FIEND SLAYER OF CHILD HUNTED

LATEST WIRE NEWS
FURNISHED BY
UNITED PRESS
* * *
Complete Report Each Morning

INDUSTRY'S WESTERN GOAL — RICHMOND RECORD HERALD — FOURTH PORT ON PACIFIC

A RICHMOND PAPER FOR RICHMOND PEOPLE

Weather
* * *
Fair and mild, with fog in morning
West winds.

VOL. XXVI, NO. 1985. TELEPHONE 70-71 RICHMOND, CALIFORNIA, SUNDAY MORNING, SEPTEMBER 22, 1929. PRICE, 5c

FIFTEEN INJURED IN CRASHES AT MINEOLA RACES

BODY OF GIRL FOUND IN BRUSH

TWIN FALLS, Ida., Sept. 21—(U.P.)—The spirit of early vigilante days prevailed in southern Idaho tonight with every available citizen joining peace officers in an intense and widespread hunt for a hobo fiend who is believed to have criminally assaulted and murdered little 11-year old Marie West near King Hill sometime Thursday.

The little body, bruised and showing evidence of rough treatment was found in the waters of of the Snake river Friday morning weighted down by a huge stone tied to her leg with a piece of baling wire. When found, her throat was cut and a subsequent examination by physicians revealed she had been criminally assaulted.

The chief objects of the hunt were two men one described as of medium height wearing a long black coat and striped overalls well along in years and walking in stooped manner. He was reported to have been seen in the outskirts of Twin Falls about 3 o'clock Friday. Pocatello police have been notified to keep a sharp lookout for him. His description coincides with that of a man seen in the vicinty where little Marie was murdered about the time it was committed.

Man Seen

The other man sought is described as about 23 years old good looking and wearing a small mustache A tourist reported giving

(Continued on Page 8)

S. F. PROBE IN PANTAGES LIFE

LOS ANGELES, Sept. 21— (U.P.)—The cases of both Alexander Pantages, theatrical magnate and Mrs. Lois Pantages, his wife, occupied the district attorney's office today. An attempt was being made to locate in San Francisco a detective who made a private investigation in Pantages' alleged "love life" at a time a divorce action was planned by his wife in 1927.

Pantages goes to trial Oct. 1 on a charge of attacking 17 year old Eunice Pringle. Deputy District attorneys were preparing for the conclusion of arguments in the murder trial of Mrs. Pantages, accused of murder in the death of a Japanese after an auto collision. The case will go to the jury late Monday.

District Attorney Buron Fitts said that the search for the detective had been turned to San Francisco. The operative was believed to have investigated the morals and actions of Pantages for Attorney J. P. Sweeney who declares he was authorized to file a divorce for Mrs. Pantages in 1927. Sweeney's contention became known when a bill collector brought suit this week to collect $1893.90 assertedly unpaid to the atorney after the action was dropped. Sweeney declared he had received $1000 on account when he was consulted.

Test Pilot Dies In Crash

COLORADO SPRINGS, Colo., Sept. 21—(U.P.)—L. W. Sylvester, 32, Mitchell, S. D., test pilot for a local airplane company, was killed here late today when the cabin plane that he was testing out went into a flat spin at 10,000 feet altitude. The pilot made no attempt, apparently, to escape, but fought the machine until it crashed. He was sitting in the seat with the motor on when a rescue squad reached him.

CARDS WIN FROM ARMY IN FIRST GRID GAME

PALO ALTO, Sept. 21.—Pop Warner's red coated Cardinals opened the football season here today by scoring a 45 to 0 victory over the West Coast Army team.

Unexpected power was shown by Pop's Lackfield during the game with the Cardinal team making yardage on about every down. The Army team was hopelessly outclassed throughout the contest.

Shortly after the game started Stanford took the ball on its own 20 yard line and advanced to the Army's 10 yard line with six successive first downs by great football, tricky reverses and end runs.

Two line punches, the last by Smalling brought the first touchdown and Rothert failed to convert.

Again Stanford took the ball in midfeild and after a good double pass, Chuck Smalling to Mush Muller to Rothert netted 23 yards Herb Fleischacker scored another touchdown by line punches and Rothert converted.

Army only threatened once, completed two forward passes, and then fumbled.

In the second quarter Warner sent in his second string men. A pass from Simkins to Muller gained 34 yards, giving the Cardinals first down on the Army's 11 yard

(Continued on Page 8)

HEIRESS SLAIN POLICE THEORY

FAIRFIELD, Sept. 21.—UP—A dozen snarled threads of evidence were followed tonight as authorities attempted to solve the mysterious death of Irene Wolfskill 57, self-styled Empress of the World.

A tiny cabin, back in the hills a few miles from where the body of Miss Wolfskill was found on Thursday, furnished the major portion of today's excitement.

When she disappeared from her ranch home two months ago Miss Wolfskill, the heiress to nearly $1,000,000, wore her customary ankle-length skirt but the body, when found was clad in brown overalls.

G. N. Fraser, deputy sheriff, learned that a wood chopper who formerly worked in the hills of Solano county wore brown overalls of the sort found on the Empress' body.

Cabin Found

A posse sped toward the back country and there found two phrases scribbled on the cabin door. "Go to heaven" said the first while the second, just underneath, read: "Go to hell."

The cabin is located about a mile and a half from where the body was found and it lends support to a theory that the mad heiress was held there and her body moved to the spot where it was found after the search for her died down.

A. M. Harris, a Burns detective, insisted today that Miss Wolfskill was murdered.

Brothers Quarrel

Two brothers of the dead heiress, Ney and Matt, have arrived here and immediately renewed an ancient feud by refusing to speak to each other. They also quarreled through a third person.

The quarrel of the brothers presages a probable battle over the estate of Miss Wolfskill.

Tomorrow three experts called in will confer at Suisun, an adjoining town They are Dr. E. O. Heinrich, Berkeley crimonologist, Dr. A. A. Berger, autopsy surgeon and Dr. A. M. Moody, San Francisco pathologist.

Insurance Agents To Meet Thursday

Members of the Contra Costa County Association of Insurance Agents will meet Thursday in the court room of Justice of the Peace Frank Glass in Martinez. The session is scheduled to begin at 7:30 o'clock, according to C. A. Ricks, secretary, who stated that all insurance agents, whether members or not, have been invited to attend.

After Record

FOUR GIRLS are preparing to start an endurance flight contest at Los Angeles with two girls at the controls of the record plans and the other two in charge of the refueling plane. Peggy Paxon, Lucille Wallingford and Bobby Trout are three of the members of the daring crew.

25 INJURED AT HONOLULU HARBOR FETE

HONOLULU, T. H. Sept. 21.—Twenty-five persons were injured, two seriously, when the bleachers collapsed today at the Annual Regatta in Honolulu harbor, throwing 150 spectators to the ground. Among the injured were Herbert McInerny and his wife. McInterny is prominent in Island and San Francisco society.

The thousands of persons lining the harbor watching the trim yachts race by were shocked as cheers turned to cries of pain and horror when a large section of the specially erected grandstand gave way under the strain of the stamping of feet of the many spectators.

Eyewitnesses say that no warning of the break was given. There was a sudden creaking sound and then the boards collapsed, hurling the occupants of the seats into a milling mass below.

Spectators and police rushed to rescue those who were imprisoned under heavy boards, and motor cars were commandeered to take the injured to the hospital.

The majority of the 25 injured who received hospital treatment were suffering from lacerations, bruises and sprained ankles, with a few broken limbs reported to authorities. The exact number of the injured is not known, as many persons were taken to private physicians, after refusing first aid.

Herbert McInerny, wealthy Honoluluan received a sprained ankle, while his wife was severely cut and bruised.

S. F. BANDIT GET $1000

SAN FRANCISCO, Sept. 21.—UP — Lining three employes against the wall at pistol point, five unmasked bandits robbed the Balboa branch of the American Trust Co., of $1000 in cash, and escaped in a waiting automobile.

At the time the bandits entered it was just noon, and scores of people were passing on the street in front of the bank.

Raymond Davis, manager of the bank, Charles Harvey a teller and a girl stenographer were in the bank at the time the thugs entered. They were forced to stand with their heads in the air while the bandits scooped up all the coin and currency in sight.

Then the hold-up men ran out and climbed into a sedan parked at the curb and drove away. In pulling away from the curb the bandits car struck a street car and the rear door was smashed off. A few blocks away they were seen to slow down while two of the party jumped into a green roadster. Then both cars headed for the downtown district.

With the clue that the car was damaged to assist them, police were rushed to guard all roads and ferries leaving San Francisco while motorcycles and automobile details patrolled the streets, maintaining a vigilant lookout for the bandits.

STEAMER LOADS OIL

A cargo of oil and gasoline is being loaded by the steamer Golden Fleece at the outer harbor wharf. The cargo is consigned to the Orient.

WORLD GETTING BETTER LOCAL GATHERING TOLD

"The world is getting better. Humanity has struck its tents and is on the march" declared Hon. Gerald Campbell, British consul general at San Francisco in his address before the British societies of Richmond last night in Memorial hall.

He spoke of the work accomplished by the delegates to the League of Nations and contrasted it to the former method of hurling dispatches across frontiers. The real work of friendliness he stated, was accomplished by the informal meetings of the delegates following sessions. The publicity given to League sessions, in his opinion, tend for

(Continued on Page 8)

LINDY MAKES RECORD FLIGHT

ABOARD LINDBERGH'S AIRPLANE, Sept. 21—(U.P.) —Colonel Charles A. Lindbergh, making rapid progress on his inaugural airmal and passenger trip from Florida to Dutch Guiana, sped across the isles of the Caribbean from Suba to Porto Rico today, blazing a fresh trail of communications in the new world.

Lindbergh's plane, West Indies Air Limited, left Santiago de Cuba at 7 a. m. today, carrying the Colonel and Mrs. Lindbergh, a crew of four and five passengers.

After crossing Windward Passage, the plane landed at Port au Prince at 9:30 a. m., making the flight of 289 miles in fast time. An hour later we took off for Santo Domingo, capital of the Dominican republic, which we reached at 12:17 a. m. After less than an hour the plane left for San Juan, Porto Rico.

Flight Regular

The flight proceeded on clock like schedule. Mrs. Lindbergh and the other passengers were charmed by the beauty of the semi-tropical isles which were traversed in brilliant weather.

In addition to Colonel and Mrs. Lindbergh the plae carried J. T. Trippe, President of the American Airways, owner of the plane and Mrs. Trippe, two reporters and a photographer; Ed Musick, relief pilot, C. Y. Angus, radio operator, and Ralph Vega, steward.

(Continued on Page 8)

County Traffic Officer Injured

MARTINEZ, Sept. 21—M. L. Barbee, state traffic officer of Contra Costa county sustained a painfully injured foot when his motorcycle collided with an automobile on the highway near Sacramentor yesterday.

Barbee was one of a motorcycle escort to Walter F. Brown, postmaster general enroute to Oakland from the convention of postmasters at Sacramento. The officer was taken to the Sutter hospital where an X-ray examination revealed that no bones had been fractured. He was later removed to his home and will be able to report for duty in a few days.

Shortage Found In Closed Bank

KANSAS CITY, Sept. 21—(U.P.) —The examiner investigating the closing of the First National Bank of Delta, Colo., has found a shortage, L. K. Roberts, chief of national bankers was advised here today.

"I was advised the closing revealed a shortage," Roberts said. "but the amount was not given. I have wired the examiner for details but have not yest received a reply."

William Larue Mysteriously Ill

SAN FRANCISCO, Sept. 21.—UP —Four physicians were in consultation to diagnose the mysterious illness that faces William (Fat) Larue well known sportsman and clubman, wso is confined to his bed at St. Mary's hospital with a partial paralysis of one arm and leg.

Larue, a former amatuer heavyweight boxing champion who held wins over Willie Mehan and Fireman Jim Flynn, both of whom had defeated Jack Dempsey, has been ailing for some time. Recently he became worse and was sent to the hospital by his physician, Dr. A. B. Diepenbrock.

Larue has been prominent in Olympic club and Elks club activities both in athletics and in theatricals.

'Brains' Of Rum Gang To Be Arrested Today

U. S. Deputy Marshall George W. Kavanaugh, of San Francisco, spent last night in Richmond waiting until this morning to entrain for Port Costa where he will place Mrs. Agnes Crees under arrest on a charge of conspiracy to violate the criminal code and violation of the national prohibition law.

As Mrs. Crees' train arrives at Port Costa at nine o'clock this morning, Kavanaugh will serve the warrant and will take Mrs. Crees to San Francisco where she will face arraignment.

Mrs. Crees is alleged to be the "brains" of a gang that police say flooded San Francisco with bonded liquors.

Charles Schmidt, a stock and bond broker in San Francisco; D. J. Cottrell, a cashier at the San Francisco customs house and R. N. MacWilliams, a druggist were arrested in San Francisco and a search was started for Mrs. Crees. The three men are free on $5000 bail.

Mrs. Crees was discovered at Bremerton, Wash., where she was visiting her aunt. When informed that a warrant was issued for her arrest, she declared that she would start immediately for San Francisco.

The arrest will be made at Port Costa to avoid the crowd of curious spectators who would have gathered if the arrest were made in San Fransisco.

Arsenal Uncovered In Arrest Of Man

SAN JOSE, Sept. 21.—UP—A many aliased burglar was arrested here today on suspicion of having committed numerous burglaries in Fresno and Fowler.

The arrested man was living under the name of Tom Palmer, but Fresno county deputies say that his real name is Tom Leigh and that he is also known as Tom Davis. He is said to be on probation from Imperial county.

Leigh was arrested at his home where he was living with a woman known only as Mrs. Palmer. He is said to have a wife and six children living in Campbell, according to police. A small arsenal of revolvers and ammunition was found at the time of the arrest as well as burglary tools.

Night Club Firetrap Owner Seeks Release

DETROIT, Sept. 21— (U.P.) —While investigators continued to piece together the story of what happened when flames and panic took a toll of 20 lives at the Study club early Friday, Martin Cohen, owner of the tinselled fire trap sought his release from jail on $25,000 bond.

Cohen has been detained in the prosecutors office and county jail since his arrest several hours after the fire. Two attempts to secure his release today failed.

Duncan C. McCrea, assistant prosecutor, conducting the investigation, declared he would not assign responsibility for the fatal blaze until he made a thorough inquiry of all phases of the case.

In company with members of the police arson and crime and bomb squads, McCrea spent most of today at the cabaret examining the charred building. Scores of photographs of stairways, exits and other interior and exteiror views of the structure were taken.

Rancher Will Face Poison Trial Soon

MARTINEZ, Sept. 21.— Trial of Thomas Martin, 40, Oakley rancher, charged with scattering poison about his premises was today fixed for Wednesday before Justice of the Peace Farnk Glass. Mrs. Mary Sanchez, who swore to the complaint, charges that the poison caused the death of numerous chickens in her flock.

Investigation is being made by Deputy District Attorney R. L. Boyer and Constable Joe Jesse of Oakley, to determine whether the illness of the two year old daughter of Mr. and Mrs. Roy Beakens might have been caused by having eaten the poison. The Beakens family reside near Martin.

According to Dr. L. B. Weather bee of Antioch, who treated the child the illness is due to poisoning but he has been unable to determine the nature of the poison. The physician declared that the mother had told him that the child had vomited barley. Mrs. Sanczz informed Boyer that in her belief arsenate of lead was used and that the poison was placed on Martin's premises.

Martin is at liberty on bail pending his trial.

Alameda Seeks To Oust Key System

ALMEDA, Sept. 21.—A plea to oust the Key System Transit company from Alameda and install municipal bus lines between Oakland and Alameda was made before the city council last night by the Citizens' Transportation committee.

Reiterating their stand for municipal ownership the transportation committee, which was appointed by the council to unravel the transportation tangle told the board they were up against a stone wall in their efforts to get better service from the traction company, and that conferences held during recent weeks convinced them the only solution of the transportation problem lies in a city owned and operated motor bus line.

The report stated that the Key System is neither willing nor financially able to give additional service; that lack of transportation is retarding the progress of would be cheaper and that the Posey tube would not be barred into the bus line.

Financing of the proposed bus line by the city is now under consideration and the committee has been requested to file an additional report on that phase of the subject at a special meeting soon.

Although the city council is not committed to accept the transportation committee's report, city officials stated, but it is their opinion that the council is legally empowered to go ahead with such a plan without calling a special election, unless it becomes necessary to issue bonds.

Harbor Masons To Confer Degree

The first degree will be conferred by the Harbor lodge of Masons tomorrow night at the Masonic hall at 7:30 o'clock with Capt. L. E. Jones of the Richmond police department conferring the degree.

E. M. Milner worshipful master will be in charge of the meeting.

DRIVER HURT IN JINX CAR

MINEOLA, L. I.—Sept. 21.—UP —Fifteen persons were injured in two automotile accidents here today in the annual races at the Mineola fair. The first accident occured when a racing car driven by James Gleason of Philadelphia was attempting to pass another driven by Villy Arnold or Indianapolis. The two machines were almost even at a curve when Gleason's car went out of control, swerved and struck the bales of hay at the turn.

Gleason's car turned over and and he was pinned underneath. He was removed to the Nassau hospital suifering from internal injuries .The car he was driving is the one in which Ray Kech was killed earlier this year at the Indianapolis auto races.

The second accident occured when another car plunged through the fence at a turn and plowed through the crowd of spectators at the side of the track. The driver was Gordon Condon, driving a Miller special.

The machine is reported to have passed over the body of a boy. Five persons were removed to the Nassau hospital, four were treated at an emergency hospital at the race track and four others were able to go home without treatment.

Those who received treatment at the emergency hospital were Maud A. Yagle, 37, of Philadelphia, shock; Alan Mason of Hampstead, L. I.: bruises; Catherine Donely and Joseph Eckstrom, both of Roosevelt, L. I., abrasions, bruises and shock.

ATLANTIC SHIP CALLS FOR AID

SAVANNAH, Ga., Sept. 21 — (U.P.)—United States coast guard boats were ordered today to make a search of the Atlantic ocean off the coast of Florida for a vessel believed here to be possibly a Clyde line passenger steamer reported in distress.

A report of the stricken vessel was made by the crew of the schooner Tamarco, which went aground near the Bulow coast guard station, Flagler Beach, Fla., and relayed to coast guard headquarters here.

Lieut. Commander S. Klinger of the coast guard office received the following message from the Bulow station:

"Schooner Tamarco wrecked on beach one half mile from Bulow station. Crew on shore. Ship total wreck. Crew made statement that Merchant and Miner's steamship 200 miles east of Jacksonville with deck load shifting Thursday. Ship in distress.'

Seattle Will Welcome Fliers

SEATTLE, Sept. 21.—P—Seattle tonight prepared to welcome four Russian aviators, the first men to pilot a plane across the Pacific from east to west. With the worst of their long trip behind them, the fliers were tonight at Attu, Alaska, preparing to take their craft "Land of Soviets," to Dutch harbor tomorrow. It was expected they would reach the United States Wednesday or Thursday, stopping first at Seattle.

Appears 20 Years After Funeral

ALMA, Neb., Sept. 21.—UP—Twenty years after his funeral had been solemnized here John F. Bartells 73, returned here to visit old friends and shake hands with his pall-bearers.

Bartells was supposedly buried in the family lot here in 1909 when his wife identified a body found in a corn field as that of her husband. Bartella had left his wife eight years before. Since then his wife divorced him.

OUR OWN DAILY MAGAZINE PAGE

THE WOMAN OF IT

BY MARGUERITE MOOERS MARSHALL

Copyright Press Publishing Company (New York World) 1929

Budget, Budget, Who's Got the Budget?

"CASUAL" is the adjective of the younger generation, as itself and its friends know. Neither girl nor boy nowadays cares to make a date more than a telephoned hour or two in advance; or, if such a date chances to be made, it is like the railway timetables—subject to change without notice. Engagement books, for the youngsters, are as out of date as dance programs or calling cards. To do whatever comes into your head on the spur of the moment is the sum and substance of the youthful technique of social life.

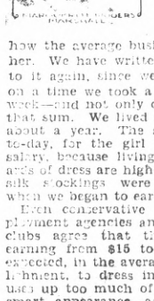

Why not, if the boys and girls like it that way? It's hardly according to their elders' conception of the amenities of life—but perhaps it keeps the children from taking one another too seriously. We'd never argue about it. But we would like to convince some of them that being casual about money and its expenditure just isn't good sense! The less money you have, the more carefully and intelligently you must plan to use it, unless you want to be financially "sunk" most of the time.

Probably there is no more difficult problem confronting the modern young person than the problem of how the average business girl can dress to suit her boss, on the salary he pays her. We have written about this dilemma before, and we doubtless shall refer to it again, since we have genuine sympathy for the girl in the case. Once on a time we took a first job at $10 a week—and not only dressed but ate on that sum. We lived on $20 a week for about a year. The situation is worse to-day, for the girl with a beginner's salary, because living costs and standards of dress are higher. (For instance, silk stockings were not compulsory when we began to earn our own living.)

Even conservative managers of employment agencies and leaders of girls' clubs agree that the young woman earning from $15 to $25 per week is expected, in the average business establishment, to dress in a fashion which uses up too much of her pay. On her smart appearance—as a sort of index of her employer's prosperity—may depend both the getting and the keeping of her job. Yet she must also eat and pay room rent—to say nothing of carfare and dentists' bills!

HOW can she manage? She CANNOT—unless she plans wisely and in advance how her income is to be apportioned. That is why we think one of the most intelligent efforts to help business girls to help themselves is the Business Girls' Clothing Budget Contest, which is being sponsored by the Bowery Savings Bank and the Exposition of Women's Arts and Industries, Inc.

The contest is a strictly feminine venture, having been originated and put into effect by professional business women. They want to arouse interest among the self-supporting girls living in Greater New York and earning from $15 to $35 a week, so that they will plan their clothing expenditures in such a way as to get the most satisfaction out of the money they can allot to clothes.

"How many girls," said one of these older business women to us, "have loaded themselves up with summer dresses featured in recent sales, for which they'll have little need after another week or two and which may be hopelessly out of date by next year, while they really ought to buy a winter coat and may have to go into debt for that! But these very girls who get into jams every so often are the ones who say it's too much trouble to plan."

They wouldn't think so, it seems to us, if they'd just glance over the budget blank which they can obtain from the Bowery Savings Bank. The method of filling it out is utterly simple, and represents one full year of estimated expenditures for dresses, coats and other wraps, hats, shoes, stockings, underwear and nightwear, repairs and dry cleaning, accessories (including jewelry).

The contest is open to any girl or woman living or working in Greater New York, who is entirely self-supporting. Realizing that temptations to spend foolishly are many and that few can live up to a counsel of financial perfection, the sponsors say that the budget entered in the contest "need not be what you have actually spent, but what you think is the best plan for yourself."

THERE are prizes for the best budgets submitted in each income group, and a grand prize of $50 which will buy some clever young woman a nice new fur-collared winter coat. Budgets must be in the hands of the Bowery Savings Bank not later than five P. M. Friday, September 20. But even more valuable than the prizes, it seems to us, is the stimulus this contest gives the business girl toward clear thinking about her money and how she spends it. The answer to the question, "Budget, Budget, Who's Got the Budget?" ought to be "Every-girl who earns!"

THE WOMAN OF IT

Long, long ago I said I would forget
The dark and dancing sparkle of your eyes
Where laughter seemed to live and to beget
Glad imps to tease, to mock, and to surprise.
But though I've quite forgotten you, I say,
A strain of music, or a song of tears,
Or silence crouching at the feet of day
Brings back your smiling face across the years.
I would keep books, and friends, and dreams apart
From you, my very own, to come between
The careless world and me—and to impart
To my dim life a quiet, golden sheen—
But there is not a single spot I know
Where shadowlike you do not come—and go.

JENNIFER GOODMAN.

Now that Billy Sunday jr. faces a divorce suit, and his brother a suit for separation, we hope that nobody connected with the stage will be untactful enough to make unkind generalizations about the marital ideals of the children of the cloth.

AMBITION

I want to rise among the stars,
But let me climb alone—
Let me reach out and feel of space
While I tread stone on stone.

I want to climb up step by step,
So I may find my way
To come back home and bring to you
The gold moon on a tray!

ROSA ZAGNONI MARINONI.

The First Ninety Years Are the Hardest

The five hundred and seven chief annoyances of life—if you ask us, this is gross understatement—become a bit less annoying at the age of ninety. Prof. Hulsey Cason of the University of Rochester has informed the International Congress of Psychology. But just being ninety seems to a woman the most annoying thing that can possibly happen to her.

The Bag for Travel

A CALFSKIN bag of the under arm variety is very flat and rather large. Untrimmed and simple of line, its unusual feature is a safety pocket, with zipper fastener in the flap. It is ideal for traveling and recommended for the European feminine tourist with her foreign currency, passport and visas always in demand.

MUSINGS ON MENUS MODERNISTIC

BY NANCY DORRIS

Copyright Press Publishing Company (New York World) 1929

The professional canner, it is true, has assumed the gigantic business of supplying pickles and relishes for general home consumption. Yet home-made pickles are still made and enjoyed in many housholds.

For special occasions the culinary artist likes to serve pickles, relishes and sauces made after prized family recipes. Her emergency shelf, small though it may be, boasts a few jars of the family favorites.

NANCY DORRIS

The different flavor of some particular home-made pickles may cause the family to demand it, despite the fact that commercial pickles are very good and tasty.

Very savory and yet most dill-like are spicy dills. They should be washed carefully and the outer skin barely touched. Evaporated horseradish is preferred to the fresh, but the latter may be used. Table salt is not the salt for these pickles. Rock or dairy salt and fine cider vinegar are imperative.

Two clean fruit jars with rubbers and new lids, sharp knife, a tablespoon, measuring cup and large pan for washing cucumbers and leaves constitute the culinary equipment necessary for the pickle-making.

Wash the fresh cucumbers carefully under running water and take care that the little knobs are not bruised in the washing. Only sound cucumbers should be used. Place the cucumbers in the two-quart jars, packing a little dill between the layers. Add a bit of bayleaf, a few cherry or peach leaves, half a dozen pepper corns and three chili peppers to each jar.

Fill the jars three-fourths full of cold water. Into each jar put a tablespoon of rock salt, a tablespoon of evaporated horseradish, one-fourth cup of cider vinegar and one large clove of garlic. Fill to overflowing with cold water. Cover with a grape leaf or horseradish or beet leaves to prevent moulding. Adjust rubbers and lids and seal tightly.

Keep the jars in a warm place until the liquid gets cloudy, showing that fermentation is taking place. Remove to a cool storage shelf and when the water looks clear again the pickles are ready for use.

MOTHER'S DILL PICKLES

Two quarts small pickles.
Handful of fresh dill
Two pieces of bayleaf
Some cherry or peach leaves
A few peppercorns
Six tiny chili peppers
Two cloves of garlic
Two tablespoons rock or dairy salt
Two tablespoons evaporated horseradish
One-half cup cider vinegar
Cold water to fill jars
Grape, horseradish or beet leaves.
Yield: two quarts.

The small, tender cucumbers known as dills or gherkins are nice for these

Popular Picketing

By Haenigsen

WASHINGTON DAY BY DAY

By Robert Barry

Copyright Press Publishing Company (New York World) 1929

WASHINGTON, D. C.

Any "if and when" contingency is not normally the best kind of string to have attached to a promise of a political job.

Waive it for the moment.

Gov. John S. Fisher of Pennsylvania will offer the long-vacant Keystone State United States Senatorship to Joseph R. Grundy, multi-millionaire tariff baron and Republican campaign angel, if and when "Boss Bill" Vare of Philadelphia gets a final, unalterable and raucous "NO" from the Senate.

No one knows whether Mr. Grundy would decline the toga or deign to adorn it.

Should he elect to become a member of a legislative body whose policies he has influenced so often we would have a pretty kettle of political fish for you along the shores of the Potomac.

There seems to be no good reason for Mr. Grundy to yield the power he now holds over a group of Republican Senators in order to become one of them and have just one vote like the lot of them. Then again, there is a very good reason.

Whatever the ifs and ands, it may be stated as definite and final, that if "Boss Bill" is bounced out of the Senate for good and all, "Joe" Grundy will have the refusal of the appointment.

If Grundy, who has acquired many millions and has no one to whom to will them save a sister, should wish to have his name added to those of Cameron, Quay and Penrose, to say nothing of Knox and Oliver, much less James Buchanan, Philander Knox or George Wharton Pepper, and far less Robert Morris or David A. Reed, the choice is that of the Pennsylvania manufacturers' Czar who has been writing Republican tariff bills for many years under the nom de loot of various and sundry members of the House and Senate—from McKinley to Smoot.

* * *

The story is a bit complicated, the plot a bit thick for those who do not follow Washingtonia with a microscope.

The important thing about it at the moment is that Senator George Norris, veteran political idealist from Nebraska, who managed somehow or other in youth to acquire a Republican label, is determined to bring the ousting of Vare to a showdown.

There is a very good reason Senator Norris should not attempt the ouster at this time. So long as Pennsylvania has only one vote in the Senate, a majority of forty-eight will prevail in the tariff fight, where the vote is far too close for anybody's comfort. With Vare out and a new Republican in from Pennsylvania there is one more vote for the Smoot bill.

Senator Norris is accused of a filibuster against the tariff bill by intruding the Vare issue into the Senate at this time. He is assailed for treason by his fellow opponents against the tariff bill.

One accusation means as little as another to Norris. He thinks that after three years it is time the Senate decided whether it is going to have "Boss Bill" Vare or not have him. To Norris a principle is involved. To Norris that is enough. The Nebraskan does not care a hoot about what people may say, in or out of the Senate, as to his motives.

He is funny that way. He does what he thinks is right, without regard to whom it helps or hurts, even himself.

* * *

Under the ruling by Vice President Curtis, the Norris resolution to admit Vare gained privilege over all other business of the Senate.

Vare never has had a chance on a roll call vote. His case would have been decided before "Jim" Reed left the Senate in March except that a physician declared the Philadelphia leader was too ill to come to Washington.

Mr. Vare has had pictures taken recently showing the fine state of his recovery. He is engrossed in a bitter factional fight for the control of the Republican machine in Philadelphia. His enemy in this fight is Mayor Harry Mackey, who was Vare's campaign manager in the Senatorial fight of 1926 which Vare won yet never has been able to have the triumph sanctioned by the Senate.

A novel twist in politics? Undoubtedly. Merely one in the Pennsylvania Senatorial serial which seems to have no ending.

* * *

When Senator Reed, of Missouri, began to pry into the Pennsylvania Republican "gold mine" of 1926 he was not gunning for "Bill" Vare.

The Senate was trying to expose Andrew W. Mellon, Secretary of the Treasury, who had backed Senator Pepper. The Mellons liked Pepper albeit they could not comprehend how a man of his intellectual and statesmanlike attainments could be as dumb politically as he proved himself.

Stories that the Nile was flowing to enrich the political fertility of the 'strip district" in Pittsburgh and the alleys they call streets in Philadelphia inspired the Senate inquiry into the triangular primary in Pennsylvania—the Pepper-Pinchot-Vare contest—in which Vare landed on top.

"Jim" Reed went into the inquiry to "show up" Mellon and Grundy. He succeeded in doing so, but in the process it was revealed that Vare had expended more than double the amount the Senate had voted as improper in the Newberry case.

"Boss Bill" Vare became the goat.

There was nothing the Senate could do about Pepper. He had been defeated. Gifford Pinchot's expenses were greater than those of Newberry, but Pinchot had lost. Vare won. To be consistent, the Senate had to turn on him.

* * *

Enter Mr. Grundy:

In the Senate inquiry, the Pennsylvania tariff baron was a witness. He had not cared much about Pepper or the Senatorial nomination. He wished to name the Governor. His deals with Vare fell through. Grundy insisted that John S. Fisher should be Governor. For reasons of his own, Vare hooked up his Senatorial candidacy with the Gubernatorial aspirations of William J. Biedelman. The Mellons agreed with Grundy on Fisher. Fisher is Governor.

Grundy, who is a keen-eyed, keen-witted, dapper, snappy, cruel and crushing industrial giant, sat in a witness chair and stated as blandly as if he were saying Mickey Cochrane was his favorite baseball player or Calvin Coolidge his pet President, that he had given half a million of dollors to have Pepper nominated to the Senate and Fisher for the Governorship.

Asked why he would or could do so, Mr. Grundy never blanched. He thought it was a good investment. He would like to have a favorable administration at Harrisburg when manufacturers' taxes were at issue. He would prefer to have a friend than a foe in the old stone house along the river front drive.

Grundy was as candid that day as he is about most of his tariff writing activities in Washington. He is not the type to lunch and dine in his Willard suite for fear someone might note his presence in town. He has a big round table in the most conspicuous point of the Willard dining room.

No one knows besides Mr. Grundy how much money he raised in Pennsylvania last year for the election of Herbert Hoover, although Mr. Hoover was not Mr. Grundy's choice for the Republican nomination, and Mr. Grundy is not sure to-day that Mr. Hoover was the man to have the final word on the pending tariff bill.

The extent of contributions by Mr. Grundy—personal or pro-rated—do not appear on the books of a Hoover campaign committee because there must be a certain sanctimoniousness about those records. Mr. Grundy is not long on sanctity when he is in a political fight. People say a lot of things about him. No one charges him with hypocrisy in politics.

* * *

Would the United States Senate in rejecting a Vare for receiving contributions of $700,000 accept a Grundy who had sworn he gave a half million of a larger "slush fund" to beat Vare?

Vare never boasted of writing legislation. He prided himself on being a member of the House Appropriations Committee and obtaining thereby appropriations for the Frankford Arsenal and the League Island Navy Yard.

Grundy has been writing textile schedules in Republican tariff bills for years.

Should Grundy prefer to write tariff bills from the Senate floor instead of from a suite in the Willard what would the Senate do about it? What should it do? Throw out Vare to get Grundy?

The Senate's best chance against embarrassment reposes in the fact when the "if and when" appointment reaches him he will prefer to be the man who operates the Punch and Judy show rather than strut upon the stage and utter the lines of his political ventriliquism.

The World's Window

By Pierre Van Paassen

PARIS, September.

Barbecue

In connection with the barbecue offered by Virginia to President Hoover, the Paris Times explains to its readers what a barbecue really is. A barbecue, it says, in its essence, is a place where people perspire freely, eat great quantities of sand and mosquitoes and voice highly patriotic sentiments. It is the most distinctive creation of America. It is also a favorite with politicians. Having crowded a large number of prospective voters with the aforementioned sand and mosquitoes, the politician proceeds to tell them a tearful story of the glorious history of the Nation, the superabundant virtues of the "common people" and his own incredible self-sacrifice, devotion and ability as administrator, legislator or what have you. One curious feature is that, although this program in itself might not attract many persons, they have only to be lured to the spot in order to enjoy it to the uttermost. It is customary to announce that whole droves of steers will be roasted upon Gargantuan spits and served in dripping, gory slices to the assembled multitude. Obviously no good citizen could resist this. And so, lured by the mitific prospectus, the country men—not to mention the city men—hie themselves to some swampy beach. Mosquitoes from several surrounding counties also gather for the feast. Being smarter than mere humans, usually they get plenty to eat. It never rains for days in advance in order that the sand may be at its grittiest. But usually it rains during the barbecue. Shelters are set up sometimes to prevent the mosquitoes from getting wet during the showers.

* * *

Fancy Telephones

No longer will the sombre black of the automatic telephone apparatus break the harmony of a pink and gilt salon or the subtle blendings of a boudoir. For the rulers of the Parisian telephone system have ruled that raven-hued mechanisms must end and the gay souls of the subscribers will be forever freed from the sombre effect of the Stygian apparatus. Hereafter one will have one's choice of red, pale blue, orchid, ivory and all the shades imagined by the fertile brains of French designers of wall-paper. But even as Bomba, King of Naples, declared that he might change the colors of the uniforms of his soldiers to every variation of the prismatic scale without preventing them from fleeing at the first sign of the enemy, so also may the suffering Parisian rest assured that the service will remain as bad as ever and that the numbers he seeks, like the Neapolitan troops, will escape from him into those misty caves where dwell the demoiselles du telephone.

* * *

Home of Research

The reading room of the British Museum, considered the greatest workshop of research in the world, once had Lenin as a daily visitor, it was recently revealed. This is not surprising, for many men and women who have received great fame made the British Museum their intellectual and spiritual fountainhead some time or other. The present Pope was a frequent visitor. And Lenin's predecessor, Karl Marx, when a refugee in London, Trotzky also and Prince Peter Kropotkin. The late Viscount Morley was at one time often there, and so was Marquess Curzon of Kedleston, whom the officials found to be far from the august personage represented, a most charming, genial man, grateful for any attention. Lord Curzon, as a trustee of the Museum, was entitled to carry out any research upon which he may have been engaged in the board-room, but he always elected to work in the centre of the building, taking his place at a desk just like anybody else. Then there were other men like John Masefield, W. B. Yeats, Henry Bergson, Samuel Butler (author of "Erewhon"), G. M. Trevelyan, the historian and a grand-nephew of Lord Macaulay; Arthur Simons, Sturge Moore, Robert Bridges, the Poet Laureate; Bernard Shaw, Karsavina, Diaglieff the ballet-master, Laurence Irving, Arthur Ponsonby, Sir Edward Clarke and Sir James Frazer, author of "The Golden Bough."

Hats Are Close to The Neck

THE larger hats of the new mode will be worn, of course, with the larger fur collars of the same mode. The effect is delightful and flattering, and the wear and tear on the fur collar is reduced to the minimum.

The collar is designed of long-haired fur, usually. Although lapin is entering the afternoon mode, and arranged rather loosely over the shoulders, it is set back a little from the neck and this effect is decidedly flattering.

The new hats, while larger than those of last season, concentrate their size at the sides or in front. This does not mean that the back of the hat is ignored entirely, left bare and unfinished looking. Very often trimming is placed at the back, but the trimming is always flat and follows the lines of the head.

Even where a brim is used, it is so devised that there is the least amount of contact with the fur collar. Alphonsine shows this in her beige felt, seen at the lower left. The brim, wide at the sides, is cut almost in a straight line, so that it is much narrower at the back. In the front, the brim is taken firmly in hand and pulled entirely away from the face to en din a little tab and be secured by a crystal ring.

Jean Blanchot gives an example of the hat trimmed at the back. Her model, at the right, is in black felt, with the brim turning up smartly in front, so that it seems just a line of contrast against the crown. Beautifully fitted, the hat drops curving pieces over the ear, and is finished with the same lines carried out in a small felt bow at the back.

The Shorter Coat

THERE may be some question of a coat when selecting afternoon gowns. There should be. And it is well to have a mental picture of how the "Frock of Your Life" will look under a coat that was designed for the shorter skirt.

Not a few of the new fur models are seen in three-quarter and seven-eighths length and this seems to be the solution. Using these lines, the flare will be preserved and even accentuated.

TELLING THE WORLD

By Neal O'Hara

Copyright Press Publishing Company (New York World) 1929

(Back in his favorite climate, J. Herman Seidlitz, author, sportsman and explorer, is once more with the Byrd expedition at the South Pole. For thirty years Mr. Seidlitz has been a polar authority. As early as 1882 he won the pole vault for Yale. This got him interested in the subject. He started roaming and in 1897 he discovered ice in the Klondike region. To-day J. Herman Seidlitz is right at home anywhere in the frigid zone. He was the first man to make a figure 8 with skates on at the North Pole. He later made a figure 6 at the North Pole, but Peary's party, coming up from the opposite direction, declared it was a 9. This started a bitter polar controversy which finally ended with Dr. Cook in jail. Mr. Seidlitz has also been accused of writing Bacon's stuff which Bacon wrote for Shakespeare. And this same J. Herman Seidlitz is now back at the South Pole sending this paper infrequent despatches from the Byrd expedition. Many subscribers claim they are not infrequent enough.)

WITH BYRD IN THE ANTARCTIC

By J. Herman Seidlitz

SOUTH POLE, Aug. 30 (delayed by trade winds and discounts)—By the time my readers and admirers read this article, fall will be approaching in the good old U. S. A. But here in the South Pole spring is soming on. Already the icebergs are budding with lettuce. The nights here are six months long and just as soon as we have sunrise in October the morning glories will burst forth, too. So far we have seen only a few orange blossoms but we are getting plenty of straight gin.

There is nothing like spring in the polar regions. There is nothing like summer, fall and winter in the polar regions either, if you want my frank opinion. But in the spring, nature here is at its best. The robins do not come this far South, but we have plenty of swallows. I know that one swallow does not make a summer, but three swallows certainly make one feel good.

The other night some of the boys were sitting up late putting alcohol in their radiators so their toes wouldn't freeze. I guess we got a little boisterous, as along about 4 A.M. Commander Byrd came out in his buffalo robe pajamas and said, "Boys, I heard a gurgling noise that sounded like a lot of swallows." I explained to Byrd it was only a lark.

* * *

I tell you, it is pretty hard scaring up excitement when the days are six months long. Just for the sake of doing something, our night watchman, Izzy Binkoff, started on an eighteen-day diet. He will be through with it in 1947 and hopes to take a few pounds off.

But we are sitting pretty in case of sudden illness or attacks. This morning I looked out my cabin window and saw seventeen different ice packs waiting for us in case we came down with appendicitis.

Then the other day, while I was doing guard duty, a school of whales started spouting water. For a minute I thought I was in Yellowstone National Park.

We often tune in on the radio and get America. The ball scores always interest us, as the Boston Red Sox represent the South Pole in the American League.

Day by day the thermometer is slowly rising on a bull market, just like Roger Babson said it would, and in a few weeks it will be up to zero. Then it will begin to pay dividends. It is certainly nice to have Spring coming on the South Pole. Well, I must hurry now and put on the screen doors.

DESOTO DEALER EXPLAINS NEW ENGINES

"If you have ever watched persons at different times inflate paper bags and burst them with their resultant powerful explosive effect, you have noticed that the same amount of air blown into a small bag will give a louder and more powerful explosion than if blown into a larger bag. That is the principle upon which high compression automobile engines operate," according to A. R. Weisgerber, Richmond dealer for the De Soto automobile.

"The matter of high compression is a significant one to automobile owners," he continues. "High compression increases the ration of fuel that can be transformed into useful work. It gives greater power and performance from the same amount of fuel and thereby increases the efficiency of the engine.

"In the development of the De Soto six engine, Chrysler Motors engineers have succeeded in so perfecting the cylinder head, the shape of the combustion chambers, and the design of the entire engine as regards valve locaton, manipulation manifolding, crankshaft supports, etc., to the point where they are able to employ an exceedingly high compression ration with a consequent unusual volume of power.

In explaining the compression ration, Weisgerber remarked: "In automotive engines of present day design, the down stroke of the piston draws a certain volume of gas into the cylinder the inlet valve closes, and the piston rises and compresses the gas. If the gas is compressed into 1-5 of the space which it occupied with the piston at the bottom of its stroke, the compression ratio is said to be five to one.

"With this condition, when the gas is fired by the spark plug, burns and expands on the power stroke, it will expand approximately five times before its power is used and the exhaust valve opens. By increasing the compression ration as is done in the De Soto Red Head engine to approximately six to one the same quantity of fuel is injected into the cylinder, but it is compressed into smaller space. This means that when the gas burns it expands six times. It is easy to see, therefore, that by obtaining six times expansion of the gas instead of five times, more power can be obtained from the same quantity of fuel injected into the cylinders.

"The advantage of the high compression engine is, of course, found in the remarkable results which it delivers," Weisgerber concluded: "The results are astounding. With approximately the same fuel consumption as the low compression engine, it delivers greater power, greater economy, phenomenal acceleration and an all-around performance that is startling in comparison with engines of lower compression."

OIL HORN

The horn is used oftener and given less attention than any other accessory. To insure continued service, however, the cover should be removed about every 90 days and a few drops of light oil applied to the bearing surfaces.

Down To The Sea

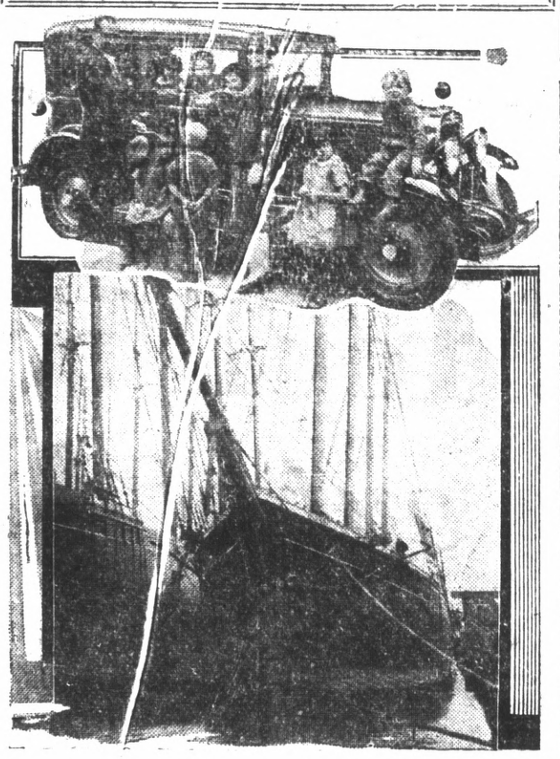

THOUSANDS OF school children have been visiting the "Mimmie A. Caine" the ship on which Joan Lowell, author of "Cradle of the Deep" lived. There is a plan on foot to sent the clipper ship all over the coast. A group of children in a Chevrolet sedan recently visited the ship.

Private Cars In Many Crashes

Statistics show that private passenger automobiles are involved in a majority of accidents, according to reports received by the California State Automobile association.

Of all motor vehicle accidents in 1928, private passenger cars were involved in 73 percent; 91 percent were trucks or commercial cars; 4 percent were taxies; 3 percent motorcycles and 1 percent buses or jitneys.

WANT ADS GET RESULTS IN THE RECORD-HERALD

INDIA PROVIDES MARKET FOR KEROSENE

LOS ANGELES, Sept. 11.—Kerosene, more commonly known as "coal oil," which used to be such a household word in the pre electric days in America, is now in little demand here save in those far, off-trail sectors where they still polish the chimneys and trim the wicks of the old-fashioned lamps.

But in far-away India, where they but recently graduated from the wax or tallow tapers and the olive oil lanterns of ancient days, kerosene lamps are quite smart and new—the fluid to keep the "parlor lamp" or the kitchen "bracket light" brightly burning, is still in demand.

So say officials of the export department of the Richfield Oil company in commenting upon a record shipment of kerosene—a total of 1,350,000 gallons— from San Pedro harbor to the ports of Calcutta, Bombay and Budge-budge in India.

In addition to the kerosene, which was shipped in 135,000 cases of 10 gallons each, the shipment embraced a total of 3320 drums of Richfield lubricating oils.

The shipment was made on the Danish steamer, "Gisla."

Motor Vehicle Registrations Show Increase

There were approximately 170 new motor vehicles registered in 1928 for every mile of highway constructed on the federal aid system of important interstate highways and 33 for every mile of road surfaced throughout the nation.

This estimate, contained in a bulletin from the American Automobile association, is based on an increase in motor vehicle registrations of 1,359,883, in 1928, with approximately 8000 miles of highway built on the federal aid system and 26,000 miles surfaced throughout the country.

Keep Steering Wheel Tight

Uncontrolled movements in the steering wheel are one of the greatest causes of driving fatigue and it is well to have this eliminated. In most cars it must be done by taking up the wear in the adjustment of the thrust bearing. Care must be taken, however, to see that the adjustment is not too tight.

British Score Motor Noises

A recently passed British law prohibits any person from operating any car on the highway which causes excessive noise, either directly or as the result of some defect, lack of repair or faulty adjustment. It also prohibits the use of a horn while car is not in motion except in an emergency.

Anti-Friction Bearings Used

"Anti-friction" bearings are finding constant'y wider application in motor car design, especially in the design of the controls—brakes, steering and the like, states L. G. Evans, general service manager for the National Automobile club. However, as compared with plain bearings, they substitute a rolling for sliding friction and as a result require less power, and it seems as if friction had been entirely eliminated.

Knows His Stars

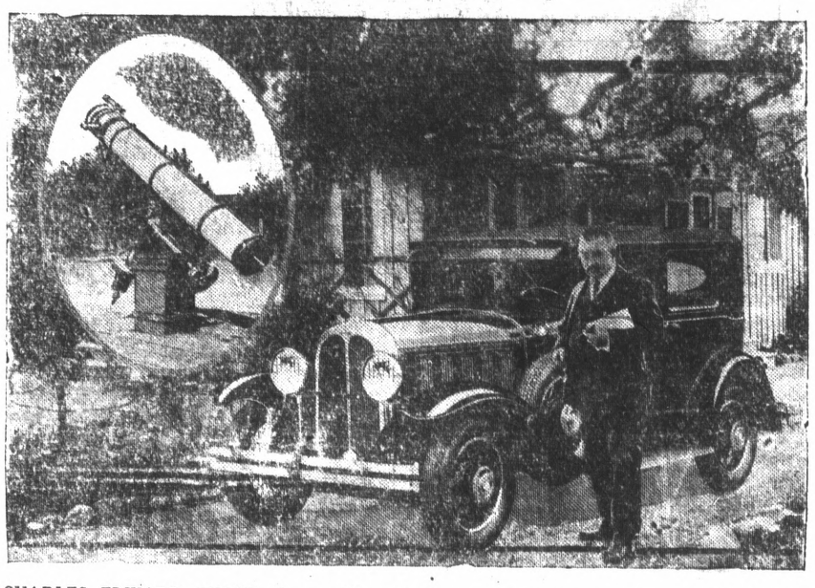

CHARLES EDWARD BURNS, former New York newspaperman, has gained considerable acclaim for his recent book "1001 Celestrial Wonders." Burns is now a California fruit expert. An Oakland all American six party visited him recently.

EASY STEERING FEATURED BY BUICK

Remarkable case of steering is obtained in the 1930 Buick by use of a gear known as the worm and roller type, according to officials of the C. C. Kratzer company, local Buick dealers. It comprises a worm on the steering tube which engages with a single roller tooth mounted on the roller shaft.

The worm is mounted between two tapered roller bearings adjustable for end play by means of a nut at the top of the housing. The roller is mounted upon a pin in the forked end of the roller shaft and provided with roller thrust bearings. The screw is provided in the housing to regulate end play of the roller shaft. Back lash between worm and roller is adjusted by shifting the housing cover.

Exceptional ease and comfort in steering the car is accentuated by a special shackle at the front end of the left spring that acts as a shock eliminator. Four springs, against which the special shackle acts, absorb the road shocks and prevent them reaching the steering gear.

A lock is provided for locking the steering gear in conjunction with the ignition on the new Buick. It is mounted on the steering column and bolted to the back of the instrument board. In one operation it locks both the steering wheel and the ignition and is said to provide the most effective protection against theft.

Keep Check On Front Brakes

It's a good idea to occasionally check the brake drums on the front wheels of your car. Continued strain caused by application of brakes gradually loosens the drums and may result in their being sheered from the spokes.

ROAD FUNDS

State authorities expend 47% of the total highway funds, counties expend 53 percent, according to the California State Automobile association.

THE HOME OF THE
'Washrak'
(DAN KELLER, Manager)
Located in 5th St. Garage at
250 FIFTH STREET
CARS WASHED
$1.50
We also specialize in greasing and oiling automobiles.
"Give Your Car a Treat"

Keep Record Of Upkeep Of Auto

That time flies is an old adage. However, it is one that the modern motorist could well consider in connection with his car upkeep. Ordinarily, forgetting how fast time disappears, he tries to carry in his mind all the details of chassis lubrication, crankcase drainage, tire inflation, battery attention and the like. Writing down the precise dates when these things were done and when they should be done again is one way of preventing time's ordinary ravages to the car.

Difference In Car Drivers Told

Hotchkiss and torque tube drives still are confusing to some motorists. A simple explanation will clarify the difference. Hotchkiss drive is the arrangement whereby the car is pulled along through the rear springs. In the case of torque tube, the rear axle pushes through tubes connected back of the gearset.

GERMANY HAS NEW CAR LAWS

Germany has liberalized the conditions under which a permit to drive a car is issued and it will now be comparatively easy to motor in that country.

The German government recently instituted new regulations concerning the circulation of automobiles and permission to operate a motor vehicle in Germany may now be granted by the authorities upon the applicants' producing a foreign driving permit which is not over one year old, together with on unmounted photograph.

It is stated that the license will be issued without delay although an oral examination concerning the German traffic regulations is given each applicant.

SPECIAL MEETING

Modern Woodmen of America special meeting September 20th. All members be present.
C. P. NECKEL, Clerk.

FORMER SCRIBE AUTHORITY ON ASTRONOMY

Because Charles Edward Barns could grind a better lens, make a better telescope, write a better book and prepare better charts, and do better printing than his astronomically inclined neighbors — the astronomical world has mad a path to his door; even though that door be fastened to a house set down in a prune and apricot orchard in the Santa Clara valley.

For his boog -1001 Celestial Wonders as Observed Through a Home Built Instrument" has received sincere ecomiums from officials of astronomical societies, observatory directors, university instructors and even the layman. The volume can be called "Barns Book" in every sense of the word, for in addition to making the preliminary experiments, he wrote the text, prepared colored charts to show star positions, set the type, stereotyped the forms and even did the press work in his little shop under the old water tower on his ranch.

Barns was for years well known as a New York newspaperman with a special gift for interviewing men high in the scientific world. When he retired and came west to operate a fruit farm he turned more attention to an old hobby, astronomy.

But telescopes cost money and even then were hard to get, so Barns decided to make his own.

"I found that the reputed difficulties of lens and mirror making were an exaggerated tradition," Barns said to officials of the J. P. Strom Oakland-Pontiac agency who recently visited him.

"Any prson can take a piece of optical glass, make his own lathe and with a little common sense and patience, fashion just as good a lens, prism and mirror —for all practical purposes— as you could buy anywhere in the world. Making an eight tube super-het radio set requires genius alongside of making lenses and telescopes."

Automobile Gas Deadly Poison

Once more the National Automobile club issues a timely warning against working around the car while the engine is running and the garage doors are closed. Every year takes its toll of motorists who, having failed to provide proper ventilation, have been poisoned by the fumes from the exhaust.

MERIT ALONE EXPLAINS ITS SUCCESS

There can be only one explanation of De Soto's record-breaking first year, and its continued progress toward new sales peaks. It is the result of a spontaneous and widespread public conviction that no equal for De Soto Six quality, performance and value exists today in the field of low-priced sixes. Each month, thousands of new De Soto Six owners are adding their voices to the great chorus of approval that has swept this car to unprecedented success. Nothing is more certain than that your first ride in a De Soto Six will make you want to become a De Soto owner.

PRICES AS LOW AS $845 AT THE FACTORY

DE SOTO SIX
CHRYSLER MOTORS PRODUCT

A. R. WEISGERBER
CONTRA COSTA COUNTY DISTRIBUTOR
412 Macdonald Ave. Phone Richmond 1847
ASSOCIATE DEALER: J. L. FRENCH, 737 FERRY ST., MARTINEZ, CALIF.

Feen-a-mint
The Laxative You Chew Like Gum
No Taste But the Mint
At Druggists—15c

Big Car Features
Combined in no other car listing for less than $1100

IN TODAY'S Pontiac Big Six is a combination of engineering features which no other low-priced car in the world provides. These features enable Pontiac to develop the greatest horsepower and the fastest speed and acceleration provided by any low-priced six. And all combined they make the Pontiac Big Six the greatest motor car value ever offered at the price.

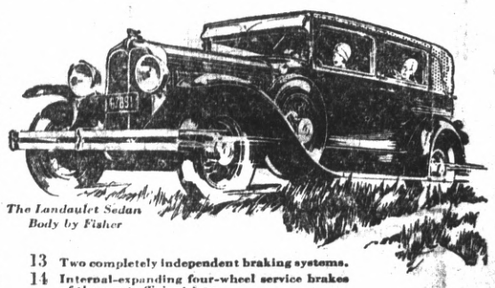

The Landaulet Sedan Body by Fisher

Only Pontiac in the low-priced field offers all these advancements . . .

1 A 200-cubic-inch L-head engine.
2 The Harmonic Balancer.
3 The G-M-R cylinder head.
4 The cross-flow radiator.
5 Automatic temperature control.
6 Fully counterweighted crankshaft.
7 Airplane type interchangeable bronze-backed main bearings.
8 A 1¼-inch carburetor, including an internal economizer and an acceleration pump.
9 A gasoline pump, first introduced by Oakland.
10 Special patented expansion-type piston pins.
11 Full-pressure lubrication.
12 Crankcase ventilating system.
13 Two completely independent braking systems.
14 Internal-expanding four-wheel service brakes of the most efficient type.
15 Emergency brake acting on the transmission.
16 Special moulded, non-squeak brake bands. Positively no squeaking when stopping.
17 Specially designed bodies by Fisher.
18 Flaring fenders — 70 inches between outer edges.
19 Unusually high radiator of distinctive design.
20 A variety of colors in the year's most popular shades.
21 Ternstedt interior fittings.
22 Fisher VV windshield.
23 Driver's seat adjustable while you drive.
24 Coincidental ignition and transmission lock.
25 Individually mounted instruments, including gasoline gauge.
26 Foot-controlled headlights.
27 Small wheels with ten massive spokes.

PONTIAC BIG SIX at $745
PRODUCT OF GENERAL MOTORS

Pontiac Big Six, $745 to $895, f. o. b. Pontiac, Mich., plus delivery charges. Bumpers, spring covers and Lovejoy shock absorbers regular equipment at slight extra cost. General Motors Time Payment Plan available at minimum rate.

Consider the delivered price as well as the list (f. o. b.) price when comparing automobile values . . . Oakland-Pontiac delivered prices include only authorized charges for freight and delivery and the charge for any additional accessories or financing desired.

f. o. b. Pontiac, Michigan
Five-Passenger 2-Door Sedan
Body by Fisher

J. P. STROM
Automotive Merchant
1221-1229 Macdonald Avenue, Richmond
INDUSTRIAL AUTO SALES, Pittsburg, Calif. L. J. AUSTIN, Martinez, Calif.
GEORGE CROFOOT, Rodeo, Calif.

STUDEBAKER IN WILD ANIMAL HUNT

Motor car, lasso and camera in place of high powered rifles are coming into style as the popular diversion in staging big game hunts in Australia, according to L. J. Thomas, Studebaker-Erskine dealer here.

"That this form of hunting is vastly more exciting besides being more sportsmanlike is pointed out in a letter from C. S. Fletcher, Studebaker representative in Australia, for says he, the new form of hunt calls for release of the quarry uninjured after the catch. In his letter Fletcher describes the new fashion in hunting as follows:

"'The scene of the hunt,' he writes, 'was thirty or forty miles outside the city of Leeton—right in the middle of the bush. For equipment we had two Erskine cars, a sedan and a touring, a lasso and a camera to record the success of the day.

Starts Chase

"After scouring the countryside for a couple of hours we spied four emus. We singled out one and the chase was on in earnest. For a time it seemed as if the emu had the best of us. It scampered around through the brush undergrowth and over rough ground that forced us to brave between 35 and 40 miles an hour. Finally the bird seemed satisfied that it could outrun the car and started across the plain. The going was horribly rough but by virtue of the absence of trees the Erskine managed to gain rapidly.

"Capture was effected by 'Texas' Jack, who rode the running board of the careening car and tossed a lasso over the bird's head. The hunt, however, was far from over. The problem then arose of standing behind the emu while photographic evidence was taken. Emus are far more talented in kicking than the toughest mule. Unlike the mule, however, they kick forward instead of backwards and it must be admitted that they are very accurate shots. With the picture made, the humiliated but uninjured emu was released.

Next on the program was a kangaroo chase. After hours of cruising the hunters finally caught sight of a big fellow who seemed to offer everything that might be wished for in a specimen.

Captures Kangaroo

"We anticipated no trouble in landing him," Fletcher continues, "but he led us a very merry 15-mile chase before finally being captured. Although not classed as a ferocious animal the kangaroo nevertheless has powerful weapons of defense. His forefeet are equipped with long and extremely sharp claws. With these he can easily a dog or man in a vise-like grip and rip and tear most devastatingly with teeth and hind claws while 'sitting' on his strong tail. Kangaroo dogs are frequently torn to pieces by these supposedly helpless animals.

"Our method of attack consisted of seizing the great tail and lifting it off the ground, whereupon the kangaroo was off balance and practically helpless. Even so holding the tail is no job for a weakling and getting behind him to seize the tail no mean feat.

"The hunt continued and before the end of the day our bag consisted of five grown kangaroos, four baby kangaroos, one emu, one eagle, five ducks and one of the largest specimens of our most deadly snake—the black snake. The last named, incidentally, was not given the courtesy of release accorded our other captives.

"In conclusion it might be mentioned that the hunt was so eminently successful Fletcher said, that one of the party posted a $250 challenge with a Leeton newspaper to any other party of similary size duplicating the feat with any other make of car than Erskine or Studebaker."

SCAVENGERS

RICHMOND SCAVENGER CO.—All sorts of refuse removed on short notice. Call up Phone 961 any time in afternoon

Champ Takes Another

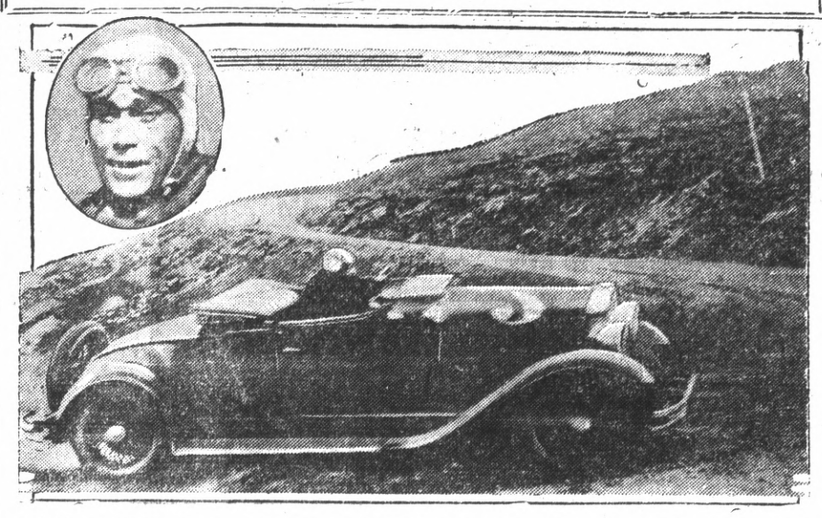

A NEW RECORD was set in the Pikes Peak hill climb Labor Day when a Studebaker President Eight stock model roadster made the climb in 21 minutes, 42 and 2-5 seconds. Glen Shultz, who drove the President to its newest triumph, is shown above.

Drivers Must Report Change Of Address

A survey of the papers submitted during the recent driver's examination reveals the fact that many motorists are not aware of the fact that they must notify the Motor Vehicle Department of any change of address states the National Automobile club. The law governing this point reads as follows:

"Whenever any person after applying for or receiving an operator's or chauffeur's license shall move from the address named in the application for, or the operator's or chauffeur's license certificate issued, he shall within 10 days thereafter notify the division in writing of such change and of his new address.

Motorists may make the necessary change on their license, but such change must be reported to the Motor Vehicle Department. The National Automobile club will attend to this matter for you.

Chassis Of Car Should Be Clean

Cleaning of your car should include the thorough cleaning of the motor and chasis which have collected mud, dirt, and other foreign substances.

CHECK MACHINE AFTER LONG TRIPS

With vacation touring season nearing the end, automobiles are especially in need of a general "checking-up" after the long trips.

Some of the important mechanical parts which are likely to be in imperfect condition after the hard use of the summer are listed as follows:

"Lights should be looked over with care, and focused properly, darkened globes replaced, and reflectors brightened.

"Brakes should be tightened and if sand has collected upon them, they should be cleaned carefully to prevent undue wear during the wet-weather season.

"Radiators and water connections should be checked, dead insects removed from radiator combs, hoses tightened or replaced when worn and rust removed.

Tops and side curtains should be waterproofed, windshield wipers should be adjusted and bumpers or other protective equipment tightened. Wheels equipment should be tightened and wheels should be freed of dirt or sand and tire cuts patched.

"Attention to details of this kind will prove worthwhile," it is pointed out" particularly during the rainy weather season which will soon be with us."

Rails To Guard Dangerous Roads

The erection of guard rails along dangerous curves and other hazardous points on state highways is one of the principal factors in the state highway program of building safety into highways, reports the California State Automobile association.

Guard rails, of 8x8 posts and of laminated rails built up from 2x8 planks, are being installed on narrow grades, high fills and at bridge approaches. This guard is securely set and painted white. This type of rail is a decided improvement over the old standard not only because of greater strength but because the splintering of the old light rail was a distinct hazard in itself, in case of accident.

Clean Windshield Safety Factor

Keep your windshield clean. It is a gesture that means safety.

Motorists driving along beach roads or near the seashore should note how quickly their windshield gets dirty. The damp, salt air rapidly changes the glass to a semi-translucent condition which makes it extremely difficult and unsafe for night driving.

Drivers returning from the mountains or other localities where unpaved roads cause dusty windshields, have a similar problem.

It is better and safer to stop and wipe the windshield with a soft cloth than to be leaning out of the side of the car to see ahead.

Highway Taxes In United States Small

Less than 12 cents out of each state and local general tax dollar goes to highways, according to the California State Automobile association.

Montana To Get U. S. Road Fund

Montana's share of federal aid road construction funds for the current fiscal year is $1,564,060, reports the California State Automobile association.

JOAN LOWELL'S OLD SHIP AT OAKLAND

Since the beginning of time men have gone down to the sea in ships. Their deeds have been immortalized in prose, poetry and music. The acts of women have not been glorified because woman's place in the past was in the home. Even the brave deeds of the Amazons have been deemed unimportant in the kingdom of the world.

A short year ago a woman wrote a story of the sea. Her name is Joan Lowell and her offering is called "The Cradle of the Deep."

An eastern publishing firm put the novel on the market. This firm called it the greatest epic ever written of the sea.

Made Hit

Thousands upon thousands purchased the story and immediately there was a cross-fire of difference. The fire of ridicule was poured on the head of Joan Lowell. By some she was called a gross fabricator; by others she was praised as the woman who had really told a stirring tale.

The story of "The Cradle of the Deep" concerns the girlhood and womanhood of Joan Lowell. Her father was a sea captain in command of the Minnie A. Caine and Joan, to use one of her figures, cut her "eye-teeth on a four master."

For years she sailed with her father. Those were the days when the clipper ships swept the seas. Steam had not yet come and the great white birds sailed to all the ports of the world. In this picturesque and delightful atmosphere, Joan Lowell lived. She came to know the typhoon, the monsoon and the hurricane; and she loved them all. She came to know the silent nights that cast a benediction upon the sea. She fought with sailors; she commanded sailors; she became a daring figure in a daring age.

Told Of Life

Time went by and Joan Lowell left the sea. Her father died and the Minnie A. Caine was shunted to the graveyard of ships. Then she started to tell her story of the deep.

She wrote very sincerely and related stirring events that make the life of the debutante seem like that of a milk-fed baby. And women resented that Joan Lowell should write such a book—they called it unwomanly—and, they, too, cast ridicule and acrimony upon her.

Others rose to her defense. They stated that "The Cradle of the Deep" was a true narrative and that there was nothing conflicting in the contentions of Miss Lowell.

Story Hit

The storm still rages. Corey Ford wrote a satire which he called "Salt Water Taffy." It is a ridiculous thing in many ways, yet it is so humorous that it has helped rather than hurt, Miss Lowell's story.

The Minnie A. Caine is now out of service and has been for many years. In the graveyard it rides with many others of its kind. The pageantry and the deeds which have been portrayed on these ships will live forever in history; but the ships themselves are doomed to destruction.

The Minnie A. Caine is a four master of the medium clipper ship construction. There is a proposition on foot to fly the flag of the Minnie A. Caine once again.

Thousands of school children in all the ports of the Pacific coast will then have an opportunity to stand on the deck of the Minnie A. Caine and live in imagination, the stirring things told of in "The Cradle of the Deep."

A Chevrolet Imperial sedan from the Golden Rule Chevrolet company here recently visited the Minnie A. Caine.

J. Winifred Stidham

Insurance-Loans-Conveyancing
125 Richmond Ave.
Telephone Rich. 868

Personal Loans

DO YOU NEED MONEY?
SALARY and AUTO LOANS

Contra Costa Loan & Finance Co.

P. O. RUPP, Manager
341 Tenth Street

NEW HOTEL CARQUINEZ

Chas B. Hamilton Chain

Dining Service
Changes Now Effective

Luncheon—whether served in the Coffee Shop or Dining room 11 a. m. to 1 p. m. ...50c
Six Course Dinner—either in Coffee Shop or Dining room. 5 p. m. to 7 p. m. 75c

ON SUNDAYS
Special Chicken Dinner ..75c
Carquinez Special Dinner $1

J. C. CALLAHAN,
Resident Manager

Stop Motor On Ferry Boats

Motorists who make use of automobile ferries should remember that there is a strict federal regulation which makes it unlawful to allow engines to run while the ferry is moving.

This safety measure, according to the California State Automobile association, requires that as soon as your car has been parked on a ferry, you must shut off the engine and must not start it again until the ferry has docked.

Deaths In Auto Crashes Grow

With June, the first six months of 1929 closed its motor vehicle fatality record showing an increase of 5.8 percent over the same period in 1928, the total of such deaths thus far this year amounting to approximately 13,300. At the present rate of increase, according to the California State Automobile association, 1929 will turn in a final death list of over 29,000 persons killed in automobile accidents.

Use Highest Gear On Hill

Strange as it may seem, there are some drivers who use too low a gear when pulling a steep grade. The result is that the motor is raced to get a reasonable car speed. The old rule in this connection still is the best; namely, to use the highest gear combination in which the engine will pull the car without laboring. The condition to watch for is one of laboring.

Why wait another year to own an Eight...?

You'll be *out of date* within a year *without an* EIGHT!

It's evident on every hand—America wants to stay in high gear!

The public knows that extra gear shifting and other engineering devices applied to a six-cylinder motor will not give the smoothness and flexibility of an eight.

The fine cars started it. Today every fine American motor car is an Eight. Now we find the same sweeping trend among cars of more moderate cost. In eight key states for the first six months of 1929, new car registrations above $1000 showed a 90 per cent increase in Eights while sixes above $1000 showed a decrease of 16 per cent.

Spurred on by an Eight-minded public, Studebaker set out two years ago to build a high-quality Eight that could be sold at moderate six-cylinder cost.

Studebaker today leads the world in the manufacture of Eights—Eights that are champions—holders of 11 world records for speed and endurance and more American stock car records than all other makes combined—Eights which are remarkably economical—smooth, flexible, brilliant.

Before investing in your new car, drive a smart new Studebaker Eight—President, Commander or Dictator. Measure it point for point and feature for feature against the best six that you know. Then remember—your new car will be worth more a year from now—if it's an Eight!—for Eights will then be at a premium in a used car market glutted with sixes.

STUDEBAKER

Eights
Dictator Eight Sedan . . $1235
Commander Eight Sedan $1475
President Eight Sedan . . $1735
Four-Door Sedan Models. Prices at the factory

L. J. Thomas
222 Tenth Street

Drive a Chevrolet Six!

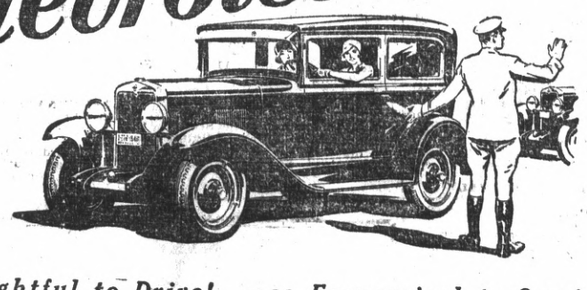

—so Delightful to Drive! The Chevrolet Six delivers its power with that smooth, even, velvety flow which characterizes the truly fine automobile. At every speed, you travel without the slightest annoyance from vibration. Equally delightful are its comfort and handling ease. Four long semi-elliptic shock absorber springs provide the road balance found in the finest cars. And the steering gear is equipped throughout with friction-free ball bearings.

—so Durable and Dependable! The Chevrolet Six is built to the world's highest standards. Its design represents more than four years' development and testing. Materials are carefully selected. Highly skilled workmen perform every manufacturing operation. And inspection is rigorous and continuous. The result is quality so high that you can confidently look forward to thousands upon thousands of care-free, dependable miles!

—so Economical to Own! Many people still do not appreciate how little it costs to own a Chevrolet Six. You can actually secure a Chevrolet Six for practically the same cash and monthly payments you would expect to make for *any* low-priced car. Furthermore, it is unusually economical to operate—*better than 20 miles to the gallon of gasoline*, with unusually low oil consumption. Come in for a demonstration today!

The COACH $595

The ROADSTER	$525	The Imperial SEDAN	$695
The PHAETON	$525	The Sedan Delivery	$595
The COUPE	$595	The Light Delivery Chassis	$400
The Sport COUPE	$645	The 1½ Ton Chassis	$545
The SEDAN	$675	The 1½ Ton Chassis with Cab	$650

All prices f. o. b. factory, Flint, Mich.

COMPARE the delivered price as well as the list price in considering automobile values. Chevrolet's delivered prices include only reasonable charges for delivery and financing.

Golden Rule Chevrolet Co.
EXCLUSIVE DEALERS
1501 Macdonald Avenue, Richmond, Calif

Earl Corey's Garage
PHONE RICHMOND 780
EL CERRITO, CALIFORNIA

A SIX IN THE PRICE RANGE OF THE FOUR

Society and Club News

MRS. T. R. HANNA WILL ADDRESS RICHMOND CLUB

Mrs. Thomas R .Hanna of Martinez will be the speaker at the meeting of Richmond club tomorrow. Mrs. Hanna is district chairman of public welfare an at the recent Alameda district federation meeting held at Crockett. conducted an open forum on problems relating to her department.

A social hour will follow the regular meeting.

Mrs. S B. Wilson past president of the club and a representative on the district convention committee was this week elected chairman of the convention group which will plan the entertainment of delegates in Richmond on April 2, 3 and 4.

The chrysanthemum display and lecture has been set for the latter part of October.

Dorothy Smith Entertains At Birthday Party

Miss Dorothy Smith, daughter of Mr. and Mrs. William E. Smith of 439 Fifth street celebrated her eleventh birthday recently with a luncheon and theater party to which she invited a number of her young friends.

Those enjoying the party were Inez Casselman, Ivy Curtis, Marian Bennett, Dorothy Kitchen Martha Alstrom, Marion Morris Beulah Finley, Kathyrn Deasey Jeanne Smith, Helen Bennett, Dorothy Hathaway and the young hostess Dorothy Smith.

Engagement Of Miss Fahrenholtz Announced Here

Captain and Mrs. R. M. Fahrenholtz of Gaynor avenue, yesterday announced the engagement of their daughter, Miss Kathryn Fahrenholtz to Nicholas H. Arnold of San Diego.

The announcement was made informal to close friends of the family. No date was set for the wedding.

Miss Fahrenholtz is a sophomore at the University of California and is a graduate of the Richmond Union high school.

Arnold's home is in Alabama but at the present time he is engaged in business at San Diego.

Colored Portrait Free

with order amounting to $7. to any baby up to 5 years of age.

Have Xmas work done now—avoid the rush. Get better service and a $5 8x10 colored portrait FREE.

Parker Studio

1920 Macdonald Ave., Phone 355

ATHENS TAILORS

Cleaners and Furriers. Ladies and Gents Garments. Cleaned and Repaired. Hats Cleaned and Blocked.
LOUIS EPSTEIN, Prop.
592 Twelfth St., Oakland.
727 tf.

DRESSMAKING
Ladies' and Children's Dresses Made to Order
MRS. H. BODIN
Rich 980 267 10th Street
Singer Sewing Machine Shop

Alice Brackett Entertains At Overall Party

An overhall party featured the birthday of Alice Brackett, eight-year-old daughter of Mr. and Mrs. James W. Brackett when she entertained some of her young friends at her home on Nevin avenue. The children held their party in a play tent in the Brackett yard, and a birthday cake and other refreshments were served late in the afternoon. The young guests included Junior Scott, Helen and Teddy Pratt, Hazel Bowman, John Schumacher, Henry and Bobby Minor, Billy Waldorf, Laura Freil, Alice Lucille and James Brackett.

Mrs. Brackett was assisted by Mrs. Charles Mahnke, aunt of the younger hostess.

Lincoln P. T. A. Will Entertain For Parents

A social evening for the parents and teachers of Lincoln school is planned for tomorrow night by the Parent-Teachers association and is in the nature of a get-to-gether for parents and fathers. Mrs. James W. Brackett, president of the association announces that there will be a talk by F. C. Shallenberger principal of Longfellow and Roosevelt Junior high schools on the subject of co-operation of parents and teachers. Brashear, violinist has consented to appear on the program. Others on the program will include Mrs. A. Alden Pratt, contralto who will render several vocal solos and Miss Lola Johnson pianist.

Mrs. Bertha Pedrotti is general chairman; Mrs. A. A. Alexander heads the program committee. The decoration committee is composed of Mrs. Peter Brown, Mrs. H. B. Minor and Mrs. Moore. Refreshments will be served by Mrs. Richard Johnson, Mrs. R. L. Dickenson, and Mrs. Lottie Hooper.

Parents of students attending Lincoln school are invited to attend.

Opera Star To Appear At Church

Robert Edmonds member of the San Francisco Grand Opera company who is singing across the bay this season has been secured as guest artist at this evening's service at the First Baptist church. Edmonds is a noted tenor and during the opera season in southern California he sang the leading male role in the opera Aida.

Mrs. Figueriedo Home From Hawaii

Mrs. Marie Figueiredo of 142 Twelfth street has returned from a pleasure trip to the Hawaiian Islands. She was away for several weeks.

Stege Ladies Aid Has Food Sale

An array of tasty foods was n sale yesterday by the Stege Presbyterian Ladies Aid at the new grocery store on Macdonald near Seventh street. The sale proved very successful and was well patronized. The committee in charge was composed of Mrs. W. L. Holland,, Mrs. Matt Weir, Mrs. P. E. Skow and Mrs. E. F. Inman.

What Society Is Wearing

MRS. CHARLES F. GORDON
Favors A Smart Fall Hat With Her Chiffon Frock.

Mrs. Charles Fellowes Gordon is pictured in one of the new fall hats at Belmont park.

The attractive Tuxedo matron has chosen a hat fashioned of felt and silk. Of current fashion interest is the emphatic flare at the left of the shallow brim, achieved by a wide loop of ribbon. The felt has been shaved to cloth thinness and modeled into the ribbon brim. A jeweled pin furnishes a glittering ornament.

In conjunction with the smart hat Mrs. Gordon wears a sleeveless printed chiffon, boasting a striking design of scroll effect. The uneven skirt is shirred at the front and a very feminine sash of ribbon encircles the waist.

Additional accessories consist of a long strand of pearls, slip-on suede gloves, numerous slave bracelets, a dark kid bag, light stockings and one-strap kid sandals.

Mrs. Charles Fellowes Gordon makes her home in Tuxedo, but frequently motors to Long Island for the races.

What's Doing Here Today

RICHMOND and Oaklyand Missouri cdubs: Picnic at Moaswood park Oakland for all former residents of Missouri.

• • •

RICHMOND football team game with S. F. Hotteentots on high school field this afternoon at 2:30 o'clock.

• • •

RELIGIOUS Education council of all Richomnd churches this afternoon in Rirst Presbyterian church.

Instrumental Trio Today At Wesley Church

An instrumental trio under the direction of Mrs. W. E. Cunningham will render several special numbers at the evening service in Wesley Methodist church tonight. The trio is composed of Mrs. W. E. Cunningham, piano; Walter Axelson, saxophone and Helen Cunningham, cello. The Wesley choir will also render a special number, and Rev. C. G. Lindemann will speak on the topic "God's Own Household."

Mrs. Irma Randolph
MEZZO SOPRANO
A Singer who teaches
A Teacher who sings.
Fridays—All day and evening
Conservatory of Music, 906 Macdonald Avenue
636 Beacon St. Boulevard
Tel. Oakland 6998
Oakland

Jazz Piano Lessons
Orchestration work beginners and advanced pupils.
Will guarantee to teach anyone who will practice.
MRS. L. E. BLUEL
Studio at 268-6th St.
Phone Richmond 1437-J

MENDELSSOHN CLUB TO ENJOY PROGRAM HERE

Alice Wilma Metz will be hostess to the members of the Club Mendelssohn Thursday afternoon at her home in Mira Vista.

Mrs. June Swift will be the soloist of the day and has arranged a program.

Mrs. Tsar Calfee will review J Heywood's "Mamba's Daughter" while Mrs. George Harlow will read a paper on Heywood's works.

SOCIAL LEAGUE OF WESLEY M. E. HOLDS PICNIC

The Social League of Wesley Methodist church held a picnic meeting last night on the beach near Blake Brothers quarry. Following the supper the members gathered around a bonfire where songs were sung and stories told.

The picnic took the place of the usual monthly meeting of the league. W. J. Hosking president presided.

ONETAH TRIBE ENTERTAINS AT LADIES NIGHT

Onetah tribe of Redmen entertained the members of Onetah council at a Ladies Night celebration last night in Redmen hall.

A program was presented consisting of songs by Mrs. Grace McMasters, harp selections by William Rothrock and accordian numbers by Mrs. Edith Overman.

Following the program, refreshments were served and dancing was enjoyed.

Mrs. Clyde Parker Entertains For Opera Singer

Mrs. Clyde Parker gave a luncheon recently at her home on Sanford avenue honoring Robert Edmonds member of the San Francisco Grand Opera company who is singing during the grand opera season this week across the bay.

Mrs. Parker's other guests included Mrs. Ralph H. Bergen, Mrs. F. C. Shallenberger, Mrs. L. Abbott Hedges, Mrs. William Klienkauff, Mrs. Albert Huzefka and Mrs. J. W. Bumgarner.

Executive Board High P. T. A. To Meet Tuesday

The executive board of high school P. T. A. will meet uesday at 1:30 in room 17 at the school. Mrs. W. V. Keltz the president urges a full attendance of board members.

Rebekah Group To Hold Practice

Those taking part in the Rebekah anniversary celebration which will take place after next Wednesday's meeting of Zephyr lodge are requested to meet at Odd Fellows temple at 7 o'clock tomorrow evening. Mrs. Elizabeth Smith chairman asks all to be on hand promptly as the practice must be finished before Eclipse lodge's meeting at 8 o'clock.

MOTHERS VISIT FIRST CHRISTIAN SUNDAY SCHOOL

The children of the elementary church school of the First Christian church and their mothers were entertained yesterday afternoon from 2 to 4 o'clock by the teachers and helpers in the church parlors.

The mothers were shown through the departments of the Sunday School where the work of the children was on display. A program of music and discussion followed.

The theme of the afternoon was "The Child in the Midst." Books and magazines from the public library dealing with the education of children were on display for examination .A review of "Mother Love in Action" by Prudence Bradish was delivered by Mrs. Vance Yeager. Violin solos were played by Miss Audra Wilson.

Games on the lawn were supervised by Miss Marian Silvas, Miss Edna Turner and Leonell Cooper. Refreshments were server by a committee composed of Mrs. C. L. Mitchell, Mrs. Fred Cooper. Mrs. W. N. Abbay and Mrs. George Williams.

Miss McCafferty, Martinez Youth Married In Reno

The marriage in Reno of Miss McCafferty, former Richmond Union high school girl and Fred Mattson of Martinez has just been learned by friends of the couple here. The engagement of the couple was announced some time ago and friends believed that the wedding would take place in Martinez.

The bride is the daughter of Mr. and Mrs. John McCafferty of Hercules and has been employed at the Pacific Gas and Electric company office in Martinez for six years.

Richmond Group To Attend Church Meet In Oakland

Richmond churcehs engaged in Church Royalty Crusade will send delegates of men today to the meeting of the San Francisco by region to be held this afternoon in the First Methodist church Twenty-fourth and Broadway, Oakland at 3 o'clock. Automobile loads will go from the Baptist and Presbyterian churches of this city in time to reach the meeting at the opening hour.

Onetah Council Whist Thursday

Onetah Council, Degree of Pocahontas will hold a whist party next Thursday afternoon in the upstairs clubrooms of Redmen's hall. Mrs. Mae Mathos is in charge of the party and announces that the public is invited to attend.

Christian Science Lesson Subject

"Matter" is the subject of the Lesson Sermon today in all Churches of Christ Scientist, branches of The Mother Church, The First Church of Christ Scientist, in Boston, Mass.

The citations which comprise the Lesson-Sermon included the following from the Bible: "No man can serve two masters: for either he will hate the one, and love the other; or else he will hold to the one, and despise the other. Ye cannot serve God and mammon" (Matt. 6:24).

The Lesson-Sermon also includes the following passage from the Christian Science textbook, "Science and Health with Key to the Scriptures" by Mary Baker Eddy: "We cannot serve two masters nor perceive divine Science with the material senses. The 'flesh lusteth against the Spirit.' The flesh and Spirit can no more unite in action, than good can coincide with evil—There is but one way namely, God and His idea—which leads to spiritual being" (p. 167.)

TRINITY LUTHERAN CHURCH
Barrett avenue at Nineteenth street.
The Rev. A. W. Koehler, pastor. Address 1912 Barrett avenue. Phone Richmond 1592-W
The regular two services will be conducted at the local church this morning, the German service beginning at 9:30 o'clock and the English service at 11 o'clock.
The Sunday school will meet at 10:15 o'clock.
The Senior Walther League will meet Wednesday evening at 8 o'clock.
The Junior Walther League will meet Friday evening at 7:30 o'clock
Our church is affiliated with the Missouri Synod of the Lutheran church of America. You are cordially invited to attend our services.

MURINE FOR YOUR EYES
Night and Morning to keep them Clean, Clear and Healthy
Write for Free "Eye Care" or "Eye Beauty" Book
Murine Co., Dept. H. S., 9 E. Ohio St., Chicago

You can do better at The Ashby
Complete Home Furnishers
The Ashby Furniture Co.
ADELINE and ALCATRAZ

Church and Sunday School

WESLEY METHODIST EPISCOPAL CHURCH
Corner Ninth and Nevin. C. G. Lindemann, minister.
Church school at 9:45 a. m. Graded lessons. Classes for all ages. Mrs. Chas. Wolfe, superintendent.
Morning worship at 11 o'clock Sermon theme: 'A challenge to Faith.'
Meeting of the Richmond Council of Religious Education at the First Presbyterian church at 4 p. m.
Epworth League in the church parlors at 6:45 p. m. Special instrumenta music will be furnished by Edward Hill and Jack Cunningham. All young people welcome.
Evening worship at 7:45. An instrumental trio composed of Mrs W. E. Cunningham, piano; Walter Axelson, saxophone, and Helen Cunningham, cello; will play three numbers. The Wesley choir will also render a special number. The sermon theme is "God's Own Household."
Circle No. 2 will meet with Mrs. Margaret Garrard, 225 12th street, Wednesday afternoon.
Prayer meeting Wednesday evening at 7:45.
The Woman's Home Missionary Society will meet with Mrs. Mary Shoemaker, 1024 Barrett Ave. on Thursday afternoon at 2 o'clock.
Choir practice Thursday evening at 7:45.
A mass meeting of Methodist men of the Oakland district will be held in the First Methodist church of Oakland tomorrow afternoon at three o'clock. Every Methodist man should plan to attend.
We invite you to worship with us in the 'homelike' church in the heart of the city.

THE FIRST BAPTIST CHURCH
Barrett at Thirteenth Street.
Rev. Kenneth B. Wallace, pastor.
'Facing Great Moments Alone' will be the pastor's subject Sunday morning at 11 a. m. There will be special music.
Evening worship, 7:30, subject 'The Power of an Ideal.' The ladies quartet will sing. Mrs. Parker will sing a solo.
9:30 Sunday, Prayer in the pastors study.
9:45 a. m. Church school. Classes for all ages.
3 p m. Sunday, mass meeting of men at First Methodist Church, Oakland We would like to have 30 or 40 men from our church.
6:30 Three young people's societies convene.
Monday, 7:30 p. m. Meeting of executive committee of the Loyalty Crusade and meeting of the Church Constitutional committee.
Wednesday evening, prayer meeting.
Thursday 7:30 p. m. the Ambassadors will meet and hold an initiation service.
The sessions of the Bay Baptist association begin Thursday morning.
Friday, all day session of the Auxiliary and the Missonary society.
Friday, Sessions of Bay Baptist association.
Saturday the ladies will hold a food sale at 9:30 a. m. at 1024 Macdonald avenue.

FIRST CHURCH OF CHRIST, SCIENTIST
Nevin Avenue at 12th street.
This church is a branch of The Mother Church, The First Church of Christ, Scientist, in Boston Massachusetts. Regular Sunday services are held at 11 a. m. and 8 p. m.
Subject for today 'Matter.'
Sunday school convenes at 9:30 a. m.
A Wednesday evening meeting is held at 8 o'clock at which testimonies of Christian Science healing are given.
The Christian Science free reading room is located on the second floor of the Mueller building, 271 Tenth street, rooms 218 and 219. Room 219 is open every day from 6 a. m. to 10 p. m. The main reading room and salesroom are open from 12:30 to 4, and from 7:30 to 9 excepting Sunday, holidays and Wednesday evenings.
The public is cordially invited to attend the church services and to use the reading rooms.

ST. EDMUND'S EPISCOPAL CHURCH
10th and Barrett, Rev. H. I. Oberholtzer, vicar.
7:30 a. m.—Holy Communion.
9:30 a. m.—Church school.
11:00 a. m.—Morning service and sermon.
6:00 p. m.—Meeting of the Young People.
Monday, 8:00 p. m. Meeting of the men of St. Edmunds.
Tuesday, 2:00 p. m. Meeting of the Guild Auxiliary and presentation of the Woman's Thank Offer-
Wednesday. 2:00 p. m. Meeting of Altar Guld with Mrs. A Fowell, 621, 31st st. 7:00 p. m.
7:30 p. m.—Evening service and sermon.
Thursday 10:30 Holy Communion and Interclass for the sick.
Friday 10:00 a. m. Womans Thank Offering service at All Souls, Berkeley.

FIRST PRESBYTERIAN CHURCH
Corner Twelfth and Bissell avenue.
Rev. A. Alden Pratt, minister.
Mrs. Charles St. John, organist.
S. A. Marshall, choir director.
1:00 a. m. Morning worship.
Quartette and anthem.
Children's sermon.
Sermon, 'Undiscovered Continents.
6:30 p. m. Christian Endeavor meetings.
7:30 p. m. Evening worship
Anthem.
Solo by Miss Jessie Lambrrecht
Sermon 'If Nehemiah Lived in Richmond Today.
3 p. m. Men's Mass Meeting to hear Geo. G. Dowey at 1st M. E. Church of Oakland, 24th and Broadway Cars to leave 12th and Bissel at 2 p. m.

GRACE LUTHERAN CHURCH
Rev. Guy L. Hudson, pastor.
Corner Barrett and 13th St.
Sunday school at 9:45. E. J. Evans, superintendent.
Preaching service at eleven o'clock. The pastor will speak on 'Unclaimed Power,' and will handle this topic in an interesting fashion. The choir, Mrs. W. H. Page, director, will sing 'Some Day' and 'The Holy City' will be sung by C. H. Bastin.
Luther League will meet at 5:30 A good turnout is expected. Plans for the year's work will be out lined. The coming Luther League convention in Oakland, will be discussed.
If you have no regular church home, come and worship with us.

SAN PABLO BAPTIST CHURCH
Corner 22nd and Bush streets.
Rev. Harry A. Kern, pastor.
Mrs. H. A. Stahl, choir director.
Mrs. J. L. Rice, Asst. Director.
Miss Bonnie Sisson, organist.
Mrs. Geo. Deathe, Asst. organist.
9:30—Sunday School.
'A Bible Story' illustrated with colored cartoons will be given by Rev. Kern.
11:00 a. m. Morning worship
Prelude and offertory—selected.
Sermon. 'Crusaders, Modern and Medieval,' Rev. Kern.
7:30 p. m. Evening service
Pipe organ prelude, selected, organist
Contralto solo, Mrs. C. I. Dunlap.
Sermon, 'Cherished Idols' by the
Closing parver and benediction.
A hearty benediction is yours. Come and bring your friends with you.
Monday evening 7:30—The boys of the church will meet then go to the Y. M. C. A. for basketball practice.
Tuesday evening, 5:00— All the girls will meet at the church to organize a Girl's club. Come and bring your lunch.
Wednesday, 7:30 Mid week prayer service.
Wednesday 8:30 choir practice.
The San Francisco Bay Baptist association will meet with the First Baptist church of Berkeley on Thursday and Friday.

FIRST M. E. CHURCH
Rev. F. H. Prince, minister.
Church school at 10:00 a. m.
Mrs. J. O. Weston, Supt.
Worship and preaching at 11:00 a. m.
The choir will sing 'Lord Teach Us How to Pray.'
Solo by Mrs. John Griffin, 'O Lord Most Holy.'
Anthem by the choir, 'How Excellent is Thy Name.'
Duet by Mesdames Daisy Jenkins and James Stuart, 'Love of God Divinely Sweet.'
Rev. Prince having been returned to the First M. E. church, Richmond, by the annual conference, will fill his pulpit Sunday morning.
Young People's league will meet in the church at 6:30.

FULL GOSPEL CHURCH
255 22nd Street. M. B. Sequira pastor.
Services—Sunday school for all agos at 9:45 a. m. Preaching at 11 a. m.
Sunday evening, evangelistic services at 7:45 p. m.
Tuesday evening, prayer meeting
Thursday evening the service will be conducted in the Portugese language, 7:45 p.m.
Friday evening, evangelistic service.
All are cordially invited to attend these services.

STEGE PRESBYTERIAN CHURCH
H. M. Campbell, pastor.
Corner Forty-fifth street and Potrero avenue.
At the eleven o'clock hour the pastor will preach on 'Christ and the Church.'
The S. S. will meet at 9:4 Classes for all ages.
The sermon will be preceded by a story for children. Following the story the Juniors meet under the direction of Miss Joyner.
C. E. meets at 6:30. All young people invited.
The pastor will preach in the evening at 7:30 The theme will be 'Letting Things Slip.'
Everybody is invited to the services of this church.

FOUR SQUARE CHURCH GOSPEL LIGHTHOUSE
1002 Barrett avenue.
Rev. Irene Jensen Ponpore, pastor.
9:45 a. m.—Sunday school.
Brother Davidson, superintendent.
Morning worship, 11 a. m. Subject 'Bring your Vessels.'
Evening evangelistic service at 7:30. Sermon topic 'Reason and Revelation.'
Tuesday, 7:30, Bible Study.
Thursday evening, Divine healing meeting.
Saturday Children's Church at 2:30.

FIRST CHRISTIAN CHURCH
Corner 6th and Bissell avenue.
Mrs. C. C. Thomas, organist.
Miss Mable Beach, Supt. Sunday school.
Sunday School at 9:30 a. m.
Graded classes for all ages, with good teachers for each class.
Christian Endeavor at 6:30.
Preaching and Communion at 11 a. m. and 7:30 p. m. There will be special music at both services. In the morning there will be a tenor solo by Mr. R. L. Whorton, then an anthem, 'Break Forth Into Joy' by Siper for the evening service. Rev. R. L. McHatton will fill the pulpit both morning and evening. The Men's Brotherhood will have their monthly meeting Tuesday evening at 6:15 p. m. A big welcome is yours to all of these meetings. Make this your church home.

OUR LADY OF MERCY CHURCH
West Richmond ave. Rev. William Cleary, pastor.
First mass, 7 a. m.
Second mass, 9 a. m.
Sunday school, conducted by the Presentation Sisters, immediately after the 9 o'clock mass.

ST. PAUL'S CATHOLIC CHURCH
Rev. Joseph Porta, pastor.
Sunday 7:30 a. m.—Confession
7:00 a. m., mass and sermon in English
8:30 a. m., mass and sermon in English.
10:00 a. m. Mass and sermon in English, to be followed by Sunday school

TRINITY EPISCOPAL CHURCH
Washington and Nicholl avenues Pt. Richmond. Reverend Milton R. Terry, vicar.
Sunday School 9:45 a. m. Miss Virginia Lee, musician.
Morning prayer and sermon, 11 a. m. Mrs.Anna McCabe, organist.
A cordial welcome is extended to all at both church services and Guild activities.

COMMUNITY METHODIST CHURCH
21st and Roosevelt avenue. Geo. W. Forman, minister.
W. C. Roberts, Sunday school superintendent.
Mrs. F. F. Farrow, acting primary superintendent.
9:45 a. m.—The Church School.
11 a. m. The Morning worship.
7:00 p. m. Epworth League.
7:45 The Evening worship.

EAST RICHMOND PRESBYTERIAN CHAPEL
31st and Clinton, Sunday school at 9:45. Mr. F. J. Stark, superintendent. You are invited to attend this neighborhood Sunday school.

THE SALVATION ARMY
316 Eleventh street, Captain Omar Knutson

ST. JOHN'S CATHOLIC CHURCH
Masses will be said every Sunday at St. John's church at Stege Junction at eight and 10 a. m. Between masses Sunday school will be held.
The Sisters of the Holy Family will conduct Catechism classes every Saturday morning at 9:30 for the children of the parish and a large attendance is expected.

POINT RICHMOND BAPTIST MISSION
812 Washington Ave., E. F. Rounds, pastor. Residence 1511-C Fairview St., Berkeley.

ST. MARKS CATHOLIC CHURCH
Rev. P. M. Griffin, pastor; Rev. William Henessey, ass't. Bissell avenue and Tenth street. Services this morning at 7, 8:30 and 10:30 o'clock.
Sunday school under direction of Sisters of the Holy Family immediately after the 8:30 o'clock mass
Evening services at 7:30 p. m.

RICHMOND UNITY CENTER
9:45 a. m.—Sunday school.
Service 11 a. m. Mrs. Lillian Masters, leader, will speak
Sermon topic 'The Reward of Persistency.'

INTERNATIONAL BIBLE STUDENTS
Meet at 318 Bissell avenue, at 7:30 p. m.
A cordial invitation is extended to all truth seekers.
Admission fee, no collection.

500 Pairs Ladies Shoes

Now on Sale at Prices that will astound you and the most of this lot is made up of well known arch support shoes. And just look at the Prices.

$1.95-$2.85-$3:85 $4.85-$5.85

OUR REPAIR DEPARTMENT IS ALWAYS AT YOUR SERVICE

B. B. Shoe Store
724 Macdonald Ave.

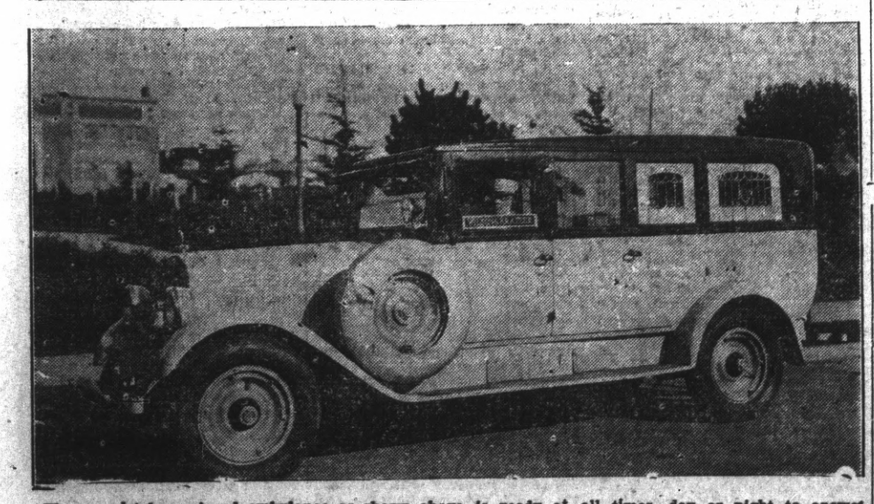

The completely equipped ambulance as shown above is ready at all times, day or night to answer calls. This ambulance is always in the care of uniformed and competent men and is used exclusively for the sick and injured.

WILSON & KRATZER
PHONE RICH. 113

Greater Movie Season-Now

FOX CALIFORNIA

Direction FOX WEST COAST THEATRES

ALL TALKING Movietone

TODAY and TOMORROW

WILLIAM FOX presents

SALUTE

Directed by JOHN FORD

with GEORGE O'BRIEN HELEN CHANDLER

WILLIAM JANNEY JOYCE COMPTON
STEPIN FETCHIT FRANK ALBERTSON
DAVID BUTLER LUMSDEN HARE
CLIFFORD DEMPSEY

BROTHER AGAINST BROTHER

But different—a brilliant, new, startlingly original, remarkably appealing, romantic comedy drama of modern youngsters.

HEAR AND SEE THE ARMY-NAVY FOOTBALL CLASSIC

A NIGHT IN DIXIE— TALKING COMEDY A SCREAM

SQUADRONS OF THE SKY — VARIETY

FOX NEWS

Buy Fox West Coast Scrip

Jobs Daughters To Hold Sale

Plans were made for a food sale by the Richmond Bethel of Jobs Daughters when they met yesterday afternoon in Masonic hall. The food sale will be held Oct. 12 at Schrader's furniture store. The initiation of officers which was to have been held yesterday was postponed until the next meeting on Oct. 5. Mrs. Geraldine Schoute presided during the business session.

WANT ADS GET RESULTS IN THE RECORD-HERALD

Herbert D. Baker

LICENSED AND BONDED

HOUSE MOVER

RICHMOND, BERKELEY, OAKLAND AND CITIES OF CALIFORNIA

We carry Public Liability and State Compensation Insurance on All Work

Phone Richmond 52

17TH ST. AND GAYNOR AVE. RICHMOND, CAL.

WORK DONE ANYWHERE

TWIN DIAGONALS

By Sam Levine

Interesting words and few black squares add to the attractiveness of the weekly Special.

ACROSS

1. Girl's name.
5. A landowner's residence.
10. Superabundance of moisture in the atmosphere.
14. So be it.
15. Superficial extents.
16. To: a formal form
17. A division of an organization.
19. An absolute monarch.
20. Placed in an office.
21. Come back.
23. Urged to action.
24. Front part of a coat collar.
25. Pressure.
28. Complete view in every direction.
31. Subject.
32. Emits sonorous sound.
33. Spasmodic twitching.
34. A roster.
35. British Indian coin.
36. Exclamation of contempt.
37. The armpit.
38. Takes out, as a word.
39. An English historian.
40. Receives hospitably.
42. An avenging deity (Gr. myth.).
43. Jots.
44. Whirled rapidly.
45. A base coward.
47. Scarcely.
51. The roar of the surf.
52. Those who ferret out crime.
54. Declare.
55. A happening.
56. None (Scot.)
57. Finest.
58. Matrons.
59. To snarl or growl.

DOWN

1. Among the Turks, a Chief Judge.
2. Presage.
3. Corded fabrics.
4. Formal ecclesiastical curse.
5. Impure product obtained in the smelting of copper (pl.).
6. Fortified with weapons.
7. Want.
8. River in Gallcia.
9. Make indifferent.
10. Utter in low tones.
11. Isolation.
12. Mark with an asterisk.
13. Rent.
18. Elevate.
22. An epopee.
24. Narrow paths.
25. A dry or ripened stalk.
26. Pin serving as a fulcrum for an oar in rowing.
27. Repays evil with evil.
28. Utters in a high key.
29. Dewy.
30. Pains.
32. Governs.
35. Recommitted.
36. Publishing.
38. Lavish fondness upon.
39. Emit a gutteral sound.
41. Concealed.
42. Excess of the solar year over lunar (pl.).
44. One comprehensive event in a play.
45. A form of windlass.
46. Wander.
47. To stop a current.
48. Founder of Russian empire.
49. Feminine name.
50. River in N. W. Belgium.
53. Feminine name.

YESTERDAY'S ANSWER

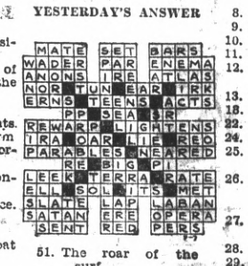

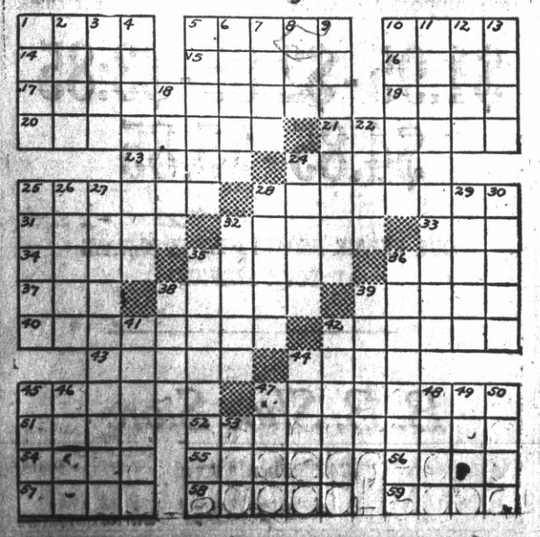

ACTORS DRILL IN 'SALUTE' PICTURE

At least two years in infantry and rifle drilling were condensed into six weeks of sole-blistering and back-breaking toil for more than a score of Fox Films players during their stay in Annapolis to film scenes for "Salute" the dramatic West Point-Annapolis all talking screen story now at the Fox-California theater.

William Janney, Frank Albertson and 20 other screen players portraying the roles of midshipmen were subjected to three hours daily drilling on the United States Military Academy parade grounds under the caustic direction and criticism of William Cameron, veteran Marine sergeant. At the end of six weeks Sergeant Cameron grudgingly admitted the Hollywood contingent, composed almost entirely of college athletes, "wasn't bad"

Although George O'Brien appears as a West Pointer in "Salute," he drilled with the others. O'Brien served aboard a subchaser during the war.

Helen Chandler, Joyce Compton, Stepin Fetchit, Clifford Dempsey, David Butler, Rex Bell and John Breedon also are in the cast of this thrilling Fox Movietone picture of the two academies. John Ford directed "Salute" which was written by Tristram Tupper and John Stone.

Fox-California will present an annual program of short features including a "Night in Dixie" all talking comedy, Fox News and Variety.

Art Exhibit To Be On Display At Longfellow

Reproductions of works by artists of many generations will be on display at the Longfellow school tomorrow and Tuesday. This collection includes 150 masterpieces representing the French Italian, Flemish, Dutch, Spanish, German and American schools of art.

The originals of these pictures are in the most famous galleries of the world. Famous portraits, landscapes, marines and pastoral scenes in the colors of the original canvasses are included in the exhibit.

ment against Jack Martin, a Rich from the Colonial Art company of Oklahoma City by Richmond teachers and will be used to teach an appreciation of art at the schools.

D. F. Reulein Rites Monday

Funeral services will be conducted from the St. Mark's church at 9:30 tomorrow morning for D. F. Reulein world war veteran who died at Palo Alto on Friday. The body will be interred in St. Joseph's cemetery. Rosary will be said at 8:30 tonight at the Ben Curry chapel.

Reulein was an employe of the Standard Oil company here. He leaves a wife and daughter.

Mrs. C. J. Seymour Home From Trip

Mrs. C. J. Seymour and son Bobby have returned home after a three months absence during which they visited her parents and a sister in Whiting, Ind., and other relatives in Ohio, Wisconsin and Illinois.

Since their return the Seymours have moved from 500 Hayes street to 2116 Roosevelt street

School nurse says all girls should know this

TALKING to a roomful of high school girls on personal hygiene, an experienced district nurse said: "One of the basic rules of health for girls is to keep the system functioning naturally at all times. Normal exercise and diet habits should be encouraged. But when necessary there's no harm in taking nujol, since it works mechanically and can't disturb the normal functions of any organ of the body. Particularly with girls, there are times when nujol should always be taken. Take a spoonful every night for a few days. It's a thoroughly safe and harmless method. It won't cause distress or gas pains or griping."

Nujol is different from any other substance. It contains no drugs or medicine. It can be taken safely no matter how you are feeling because it is so pure and harmless. And it works so easily. Every woman should keep a bottle on hand. Every druggist has this remarkable substance. Get the genuine.

Some Salute

GEORGE O'BRIEN, Helen Chandler and Stepin Fetchit, in a gripping scene from "Salute" which is on the screen at the Fox-California theater.

On With Show

SCENE from "On With The Show" which is coming to the Fox-California theater Tuesday for a two day run.

Radio News

9:00 TO 10:00 A. M.

KFWM—Watch Tower program
KPO—Church services.
KFRC—Concert.
KQW—Church services.
KJBS—Popular recordings.
KTAB—Dr. Corley.
KLS—Recordings.

10:00 to 11:00 A. M.

KYA—Funny hour.
KTAB—Bible class.
KQW—Sunday school lesson.
KLS—Radio Church of America
KJBS—Recordings.
KFRC—Concert.
KFWM—Watch Tower program.
KPO—Church services.

11:00 TO 12:00 NOON

KYA—Musical program.
KGO—Church services.
KFRC—Concert.
KJBS—Popular recordings.
KTAB—Records; classical program.
KYA — Musical program; Ala Maja.
KFWM—Aeolian trio.
KRE—First Congregational church
KJBS—Dance melodies.

12:00 NOON TO 1:00 P. M.

KFRC—Sherman-Clay concert.
KYA—Old St. Mary's church.
KQW—Church service.
KGO—Church service; National Sunday Forum.
KPO—Nation's Sunday Forum.
KTAB—Chapel of the Chimes. morning prayer.

1:00 TO 2:00 P. M.

KJBS—Concert records; variety program.
KFRC—Musical program.
KPO—Forum; concert.
KGO—Forum; concert.
KFWM—Bible talk; Watch Tower program.
KYA—Church service; records.

2:00 TO 3:00 P. M.

KLX—Baseball broadcast.
KFRC—Recordings.
KYA—Enchanters quartet; Salon orchestra.
KJBS—Records.
KGO—Concert; Whittall Anglo-Persians.
KPO—Anglo-Persians.

3:00 to 4:00 P. M.

KJBS—Studio program.
KGO—Concert.
KPO—NBC concert.
KFRC—Art Fadden.
KYA—Records.
KFWI—Six Peppy Boys.

4:00 TO 5:00 P. M.

KFRC—Musical program.
KPO—Concert; Salon orchestra.
KJBS—Musical program.
KYA—Records.
KFWI—Musical program.
KGO—Studio program; "Macbeth"

5:00 TO 6:00 P. M.

KLX—Chas. T. Besserer, organist.
KFRC—Majestic hour.
KTAB—Concert.
KPO—Salon orchestra; Atwater-Kent program; Bible drama.
KGO—World news; weather; Hudson Bay Fur company program.
KJBS—Refiners; records.
KYA—Records.
KFWI—Records.

6:00 TO 7:00 P. M.

KGO—Hudson Bay Fur program; Studebaker Champions.
KPO—Bible drama; Studebaker program.
KJBS—Dinner music; Embassy program.
KFWM—Watch Tower program.
KYA—Sidley program; records.
KTAB—Edison hour.
KFRC—Tea hour music; Russian music.

7:00 TO 8:00 P. M.

KGO—Bem's Little Symphony orchestra; Enna Jettick melodies.
KPO—Musical program; Enna Jettick Melodies.
KFRC—Studio program.
KFWI—Service; Fourth Church of Christ, Scientist.
KTAB—Program; church service.
KQW—Church services.
KFWM—Watch Tower program.
KYA—Concert.

8:00 TO 9:00 P. M.

KFRC—Studio program.
KGO—Church services.
KPO—Studio program; concert orchestra.
KYA—Church service.
KFWI—Services. Fourth Church of Christ, Scientist.
KTAB—Church services.
KQW—Church service.
KRE — First Congregational church.

9:00 to 10:00 P. M.

KTAB—Church services.
KFRC—Robert Olsen; Tom Gerunovich and his Roof Garden orchestra.
KPO—Abas String quartet.
KGO—Reader's Guide.
KFWM—Foreign program.
KYA—Pacific Artists trio.

10:00 TO 11:00 P. M.

KFRC—Amos'n Andy; Tom Gerunovich and his Roof Garden orchestra.
KTAB—Musical program.
KYA—Byington program.
KPO—Organ recital.

11:00 TO 12:00 P. M.

KTAB—Night Owls.
KFRC—Mandarin Cabaret band
KYA—Dance records.

12 Midnight to 1:00 a. m.

KTAB—The Night Owls.

Why Take a Chance!

The new law provides in case of accident judgment must be paid within 15 days or your license is revoked.

WHY RISK LOSING YOUR LICENSE AND HAVING YOUR PROPERTY SEIZED? INSURE NOW.

RICHMOND Insurance Brokers for RICHMOND People.

SCOBLE & MORISETTE

General Insurance Brokers

825 Macdonald Ave

Phone Richmond 218

SALLY O'NEIL DISCARDS SKIRTS

Sally O'Neil in trousers, with a cap perked over one ear, is an eyeful.

She discards skirts for trousers throughout most of the action of the first 100 percent natural color singing, talking, dancing picture "On With the Show," a Warner Bros. Vitaphone production in techni-color, which opens at the Fox-California theater Tuesday for a two day run.

Miss O'Neil's role is that of a check girl in a theater and her costume resembles that of an usherette, with light blue trousers, navy blue coat, and a regular bellboy cap. She appears in feminine garb in only one scene in the picture—the final one—and even then her garments are borrowed from an actress in the musical comedy being tried out at the theater.

The all-star cast of "On With the Show" includes, beside Miss O'Neil, Betty Compson, Arthur Lake, Joe E. Brown, William Bakewell, Louise Fazenda, Sam Hardy, the Fairbanks Twins, Lee Moran, Ethel Waters, Thomas Jefferson, Harry Gribbon and a singing and dancing chorus of one hundred

News are also on the bill.

READ IT FIRST IN THE RECORD-HERALD

LEGAL NOTICES

SUMMONS

IN THE SUPERIOR COURT OF THE STATE OF CALIFORNIA IN AND FOR THE COUNTY OF CONTRA COSTA.

CITY OF RICHMOND, a Municipal Corporation, Plaintiff

-vs-

McEWEN BROS., a Corporation, EDITH A. McEWEN and JOHN DOE ARTHUR, her husband, ELLIS F. JOHNSON and JANE DOE JOHNSON, his wife, Y. MURAOKA, and JANE DOE MURAOKA, his wife, N. KISHIYAMA and JANE DOE KISHIYAMA, his wife, T. HAMAI and JANE DOE HAMAI, his wife, FRANK W. McEWEN and JANE DOE McEWEN, his wife, ALBERTA M. ANDERSON and JOHN DOE ANDERSON, her husband, JOHN P. KOEHLER, sometimes known as J. P. KOEHLER and OLGA KOEHLER, his wife, GUGLIELMO GHIGLIERI, sometimes known as G. GHIGLIERI and LENORA GHIGLIERI, his wife, DELIA JENNINGS, a single woman, ELLA KIERNAN and JAMES DOE KIERNAN, her husband, DELIA KIERNAN and RICHARD ROE KIERNAN her husband, CHARLES DURAN, sometimes known as CHAS. DURAN and JANE DOE DURAN, his wife, BARBARA COYNE, a single woman, KATHRYN E. MARTIN, sometimes known as CATHERINE E. MARTIN and PETER DOE MARTIN her husband, ALBERTINE E. STEIN and J. H. STEIN her husband EDWIN M. AHRENS, and JANE DOE AHRENS, his wife, CORINNE I. INGRAM, sometimes known as MRS. C. F. INGRAM, KANUTZ, sometimes known as MRS. C. F. KANUTZ and sometimes known as MRS. C. F. KAMITZ INGRAM and JOHN DOE KANUTZ, sometimes known as C. F. KANUTZ, sometimes known as C. F. KAMITZ, her husband, JOHN P. FENNELL, sometimes known as J. P. FENNELL and JOSEPHINE FENNELL, his wife, ALICE DOE, HOWARD DOE, LORRAINE GREEN, TOM GREEN, JANE GRAY, JOHN GRAY, JANE BLACK, JOHN BLACK, JANE WHITE, JOHN WHITE, BLACK COMPANY, WHITE COMPANY and GREEN COMPANY, Defendants.

Action brought in the Superior Court of the County of Contra Costa, State of California, and the Complaint filed in the office of the Clerk of said County of Contra Costa.

THE PEOPLE OF THE STATE OF CALIFORNIA SEND GREETINGS TO:

McEwen Bros., a Corporation, Edith A. McEwen and John Doe Arthur, her husband, Ellis F. Johnson and Jane Doe Johnson, his wife, Y. Muraoka and Jane Doe Muraoka, his wife, N. Kishiyama and Jane Doe Kishiyama, his wife, T. Hamai and Jane Doe Hamai, his wife, Frank W. McEwen and Jane Doe McEwen, his wife, Alberta M. Anderson and John Doe Anderson, her husband, John P. Koehler, sometimes known as J. P. Koehler and Olga Koehler, his wife, Guglielmo Ghiglieri, sometimes known as G. Ghiglieri and Lenora Ghiglieri, his wife, Delia Jennings, a single woman, Ella Kiernan and James Doe Kiernan, her husband, Delia Kiernan and Richard Roe Kiernan, her husband, Charles Duran, sometimes known as Chas. Duran and Jane Doe Duran, his wife, Barbara Coyne, a single woman, Kathryn E. Martin, sometimes known as Catherine E. Martin and Peter Doe Martin, her husband, Albertine E. Stein and J. H. Stein, her husband, Edwin M. Ahrens and Jane Doe Ahrens, his wife, Corinne I. Ingram, sometimes known as Mrs. C. F. Ingram Kanutz, sometimes known as Mrs. C. F. Kanutz, and sometimes known as Mrs. C. F. Kamitz Ingram and John Doe Kanutz, sometimes known as C. F. Kanutz, sometimes known as C. F. Kamitz, her husband, John P. Fennell, sometimes known as J. P. Fennell and Josephine Fennell his wife, Alice Doe, Howard Doe, Lorraine Green, Tom Green, Jane Gray, John Gray, Jane Black, John Black, Jane White, John White, Black Company, White Company and Green Company, Defendants:

YOU ARE HEREBY DIRECTED TO APPEAR and answer the complaint in an action entitled as above, brought against you in the Superior Court of the County of Contra Costa, State of California, within ten days after the service on you of this Summon—if served within this county, or within thirty days if served elsewhere.

And you are hereby notified that unless you appear and answer as above required, the plaintiff will take judgment against you for any money or damages demanded in the Complaint as arising upon contract or will apply to the Court for any other relief demanded in the Complaint.

GIVEN under my hand and the seal of the Superior Court of the County of Contra Costa, State of California this 1st day of February, 1929.

(SEAL) J. W. WELLS, Clerk.

Publish Aug. 25; Sept. 1-8-15-22-29; Oct. 6-13-20-27, 1929.

Equipment For Talkie Pictures Improved Here

Patrons of the Fox-California theater may now enjoy the talkies from any seat in the playhouse, according to an announcement made yesterday.

Prior to this time the sound had to be tuned up to a high pitch so that it could reach every seat in the house, with the result that the sound almost deafened occupants of the first row and was muffled to those sitting in the rear of the house.

As a result of the change, the sounds can be heard at the same volumne in every seat of the house.

Squiers Return From Sacramento

Mr. and Mrs. Arthur Squiers returned to Richmond last night from Sacramento where they visited relatives. They made the trip by machine.

Squier is a local newspaper man.

SAY IT WITH SONGS

BY ARLINE de HAAS

Copyright, 1929, Warner Bros. Pictures, Inc.

This novel is based on the Warner Bros. & Vitaphone picture starring Al Jolson; Darryl Francis Zanuck and Harvey Gates, Scenarists.

SYNOPSIS

It is ten-thirty on a morning in the early autumn in New York City. In the Q. R. S. A. radio broadcasting station, announcing itself as The Voice of the City, the usual activities are going on. Beauty specialists, musicians, children's hour conductors, jazz bands—all are broadcasting. Arthur Phillips, general manager of the station, is in conference with two automobile agents, Swanson and Jones, who have come to complain about the talent used during their "hour" on the air. Phillips suggests that they try Joe Lane, the song plugger, to "pep things up."

CHAPTER I—Continued

"Will he? What does he do?" Jones inquired hopefully.

"What does he do? Joe Lane!" Phillips looked at the man in well-feigned astonishment. "You mean to say you haven't heard of Joe Lane? You haven't heard him over the radio? Why, he's the hit of our station. Sings like nobody's business!"

"Like nobody's business, eh?" Swanson piped up, his voice caustic. "Then we don't want him, do we, Jones?"

Phillips laughed. "Come on." He took Swanson and Jones by the elbows and propelled them towards the corridor. "I'll let you hear him. See, what time is it?" He consulted his wrist watch. "Almost twelve. He's down in the rehearsal room, now. And you never heard Joe Lane. Well, you've got a treat coming to you. Why, I didn't think there was anybody alive who hadn't heard Joe Lane."

Talking, Phillips led the way past many doors until he came at last to one bearing a shining brass sign that announced in large letters: Rehearsal Room.

"Here we are." He pushed open the door and motioned for the automobile agents to enter.

Vibrant, cubistic designs of gold, red and black paneled the walls at uneven intervals and sped, lightning-like, across the high ceiling. Squat chairs, tapestried in the same pattern, were scattered here and there. A low table with triangular legs stood to one side. Several ash stands filled with cigarette stubs dotted the highly polished, parquetry floor. At the far end of the room a good sized orchestra, now at rest, was arranged on either side of a low platform. On the platform a figure gesticulated, turning now to the right, now to the left.

"Now look, boys! Get a little more of this in it! Um-pah! Um-pah! Let's make it hot! Pass the mustard!"

"That's Joe Lane." Phillips pointed to the man on the platform. "Biggest radio hit in town. Writes his own songs—sings 'em—everything!"

"I'll introduce you to him. He's working on one of his own songs." Phillips started across the floor, followed by Swanson and Jones. "Oh, Joe," he called.

Lane stepped down from the platform and came towards the visitors. "'Lo, Art, howsa boy?" he greeted the manager.

"Fine, Joe. I want you to meet these gentlemen," Phillips began. "Mr. Swanson, this is Joe Lane, greatest radio attraction of the day. And Mr. Jones, Joe Lane."

"Glad to know you." Lane shook hands with the two men.

Swanson and Jones looked the celebrity up and down speculatively. They saw a tall, well built young man with broad, massive shoulders and strong, firm hands. They saw black hair growing well back on the forehead, surrounding a genial face bronzed by the sun. They saw a wide mouth that broke into a quick, friendly smile; an impetuous mouth that matched impetuous, brown eyes—eyes that could twinkle or go suddenly still and dark. He wasn't what the younger generation would call a "sheik," exactly, Swanson and Jones decided.

"These gentlemen are the distributors of the Excelsior automobiles, Joe." Phillips was explaining. "They want to try something new on their radio hour—want to pep it up. They're one of our best customers, and that's why I've brought them to you. I told them you were just the person to make things lively for them." The general manager lowered his right eyelid in the faintest suspicion of a wink in Lane's direction.

"That's swell!" Joe enthused. "Have you gentlemen any suggestions?" he asked Swanson and Jones.

"Well, now, I'll tell you," Swanson began. "I heard a fellow once singing a song, 'I'm Gonna Smother My Mother with Kisses When I get Back to My Home in Tennessee.' Couldn't we get a number like that—only different, you know."

Joe rolled his eyes. "'I'm gonna smother my mother with kisses when I get back to my home in Tennessee. Um-m-m, let's see," he ruminated. Then he brightened quickly. "Sure, I got it! I'm gonna smother my mother with kisses when I get back to my home in old Vermont! How's that!"

"I think we should get farther away from it than that," Swanson replied seriously.

"Why, Vermont's a coupla thousand miles from Tennessee," Lane wisecracked. "It's all right—it's all right!" He raised his hand as though to ward off a blow. "You ain't gotta like it. There's lots more where that come from. Now let's see. I'm gonna smother my mother with kisses when I get back to my home in Tennessee," he hummed. 'I'm gonna smother my mother—smother my mother—"

"Stop clowning, will you, Joe, and do a little thinking." Phillips was growing slightly impatient. If Katherine came in—he wanted to see her—had to see her first——

"All right, sweetheart," Lane agreed, becoming serious. "Listen, I've just been rehearsing a new number—one that I wrote myself. But that's not saying it ain't good."

"Let's hear it," Phillips commanded.

"Come on, boys. Strike up the band! Play that music, Puh-leeze! Nice an hot! Pass that mustard!"

The members of the orchestra picked up their instruments. Swelling, falling, the wailing tattoo of rhythm beat upon the air. The saxophone moaned and shrieked, sobbing with a crying jag.

"The bird with feathers of blue
Is waiting for you,
Back in your own back yard . . ."

Joe Lane's eyes were rolling. His shoulders moved up and down, back and forth. His feet began to slither around on the floor. He threw up his head; his voice rolled out, rich and full; he clapped his hands.

"You'll find your happiness lies
Right under your eyes . . . Give
It out!
Back in your own back yard."

Swanson and Jones stared, fascinated. There was something compelling about this man when he sang. He made you listen to him. He put himself into the song. He made you believe the very words he uttered. It was jazz—but a jazz apart from the ordinary. It was jazz with a soul. Quiet descended upon the room. The orchestra stopped playing. Lane, proud and happy, looked at the visitors.

"Could you care for that in a big way?" he grinned, his eyes sparkling.

"Well, let's see." Lane was amenable to any suggestion. "Maybe we could do something like this:

'The car with painting of blue
Is waiting for you,
Back in your own back yard . . .
Excelsior!'"

"No, that's not so good," Swanson objected. "The gear shift is what we're interested in."

"Listen, Joe, you can figure this out yourself," Phillips interrupted. "I've got to get back to the office. You don't mind, Mr. Swanson . . . Mr. Jones . . . I've got an appointment in a few moments—important conference. Mr. Lane will fix everything up for you, I know. I'm sure you'll be satisfied with his work. Remember, he's the biggest hit in radioland."

With a smile and a nod to Lane, Phillips hurried across the room and disappeared into the corridor.

(To be continued)

Hearts beat faster when Joe crooned his mammy songs.

RECORD HERALD

A Consolidation of the Record-Herald and Richmond News

Published Every Morning Except Mondays and the Days Following Holidays by the

Record-Herald Printing and Publishing Co.

Telephone Richmond 70 and 71—2201 Macdonald Avenue

G. E. MILNES ..... President and Manager
GROVER E. MILNES ..... Business Manager
OFFICIAL PAPER OF THE CITY OF RICHMOND, CAL.

Entered at the Postoffice at Richmond, California, as Second Class Matter.

Subscription Rates

One Month by Carrier 50c
One Year $6.00

SUNDAY MORNING, SEPT. 22, 1929.

CLASSIFIED ADVERTISING RATES

Two cents Per Word Per Day
Minimum Charge 35c

Lodge and Meeting Notices

KNIGHTS OF PYTHIAS — Richmond lodge, No. 13, meets every Wednesday night at K. of P hall, 5th St., near Macdonald. Visitors always welcome. H Donnelly, C. C.; F. G. Blackhart, K. of R. and S.

ST. ANDREW'S SOCIETY — of Richmond and District— Meets second and fourth Wednesday at 8 p. m. in Richmond Club House. Scottish visitors are always welcome. Pres. W. J. MacDonald, 2217 Nevin ave. Phone Rich. 1553. See Geo. Smith, 1831 Roosevelt avenue.

PT. RICH. ÆRIE NO. 354 F. O. E. Meets every Tuesday at 8 p. m. at the W. O. W. hall, 7th and Macdonald. G. J. Regello, W. P., 1120 Pennsylvania Ave. W. W. McChristian, Secy. Phone Rich. 1085. J. W. Bumgarner, physician, 906 Macdonald Ave., phone Rich. 476.

ASSOCIATED WELDERS AND HELPERS LOCAL NO. 20 — Meets second and fourth Fridays 8 p. m. Twelfth and Franklin, Oakland. T. J. Riley, president, J. G. Nichols, secretary.

Real Estate For Sale

Paulsen's TIPS!

5 ROOM FURNISHED HOME—$5000. Large rustic home. Modern. In fine condition. Garage, driveway. 50 foot lot. Furnished. 2 blocks from Macdonald. $500 down, $40 a month. (921).

4 ROOM HOUSE, $1600— $100 DOWN. Two blocks from Macdonald. No garage, but good value for the money. (919).

4 ROOM HOUSE—$2200. If you have a few hundred dollars, buy this substantial home, with garage—some furniture, close in. (915).

LOTS—Beautiful 50 ft. Corner, $900. 50 ft. on 30th. $1275. 3 on 21st, $1200.—Other wonderful lot buys. These prices will not prevail when FORD comes. Better buy NOW.

PAULSEN REALTY SERVICE REALTORS
California Theater Building
Telephone Richmond 825
Night Phone Richmond 2611-J.

FOR SALE: SETTER PUPS, THOROUGHBREDS, three months old. Call 940 Thirty Sixth street or telephone Richmond 3138W. tf.

—RAGS WANTED—
THE RECORD-HERALD

Real Estate For Sale

AN UNUSUAL BUY

Five room home in Mira Vista at a price considerably below its purchase cost.

A cash payment of $250.00 will turn over to you a large equity.

M. A. HAYS COMPANY
2216 Macdonald Ave.,
Phone Rich. 898-899

Real Estate For Sale

EXCHANGE— BERKELEY HOME, 8 rooms, good location, large lot. Want Richmond lots for $2,000 equity. Chas. M. Wiggin, 376-17th street, Oakland. 9 6 6t.

FOR SALE—2 lots Corner 5th & Cutting Blvd. Enquire Mrs. M. Sarrazin, 152 Harold Ave. San Francisco 8-31-3mo.

FOR SALE—Sacrifice: Never again can a modern home be bought at such a bargain Small down payment and move in. Owner, Richmond 2403 9-1-3t

FOR RENT OR SALE—FURNISHED or unfurnished house. Reasonable. 625-5th St. Key at 622-5th St. 9 21 6t.

FOR SALE—50 FT. ON WALL ST., Richmond City Center. Will consider reasonable cash offer. Owner, A. Crosetti, 156 Terraine St. San Jose, Calif. 9 19 1mo.

25¢

—is the right price to pay for a good tooth paste—

LISTERINE TOOTH PASTE
Large Tube
25¢

Real Estate For Sale

Real Estate For Sale

Real Estate For Sale

Now Is The Time To Buy

Real Estate in Richmond, Either a Home Or As An Investment

Macdonald Avenue is now and will always remain the Main business street. I have several large lots only one, two and three blocks from it on both sides between 6th and 16th streets.

Buy one and I will build a home to suit you, and sell it to you on easy terms, or cheap, for cash. Save time by walking to and from your work. They are sure to increase in value. This kind of property has made the greatest fortunes for many conservative investors.

A SPECIAL OFFERING

Owner having moved old house off of lot 50x112½ it now has gas, water and sewer mains in from front to back; also a good garage. Some fruit trees in back yard and two large palm trees in front yard. Located on 17th St. North, 2 blocks from Macdonald avenue. Price very low as owner needs money. Come and let me show you this lot and I will surprise at the low price.

50x112½ So. Side of Bissell between 14 and 15 Streets.
75x112½ West side of 14th Street, near Bissell Ave.
75x112½ Northwest corner of 14th and Chanslor Avenue.
75x112½ East Side of 13th, between Bissell and Chanslor. Fine location for apartment house, or for 2 residences.

GEO. W. McPHERSON Real Estate Insurance Licensed Broker
Exclusive agent for the Overland Tract
607 Macdonald Avenue Richmond, Calif.

TILDEN LUMBER CO.

E. M. TILDEN, *President*

PRICE :-: QUALITY :-: SERVICE

OFFICE AND MILL
15th and NEVIN, RICHMOND, CALIF.
PHONE RICHMOND 81
Yards: Oakland, Berkeley, Richmond, Crockett

Room and Board

ROOM AND BOARD—Large sunny front room, with garage, in private family, for gentleman, first class meals No phone calls answered Address Box 234, Care of Record-Herald 8 13 6t

ROOM & BOARD— BOARD AND room or table board. Good home cooking. Hotel Hacienda, under new management. 319 Nevin Ave. Phone 2797. 8 23 6t.

For Sale—Miscellaneous

COATS, DRESSES, FURS AND fur coats. Factory samples, sizes 14 to 54. Huge stock. Dow's Wholesale Rms., 133 Kearny, nr. Sutter. Rm. 306. S. F. 9-1-tf

FOR SALE—HOTEL PULLMAN equipment for sale or trade. Price and terms to suit. Rent reasonable. Phone Richmond 805. 9-11-6t

For Rent—Rooms, Homes, Apartments, Flats

FOR RENT OR SALE—NEW 5-room house in Mira Vista. Wonderful view, tile sink, bath, linoleum, instantaneous heater, break fast nook. Shrubs, lawn in. Reasonable. 20 Jordan Ave., Phone Richmond 2124-J. 8 23 6t.

FOR RENT—Four room house, two bedrooms; gas range; heating stove, linoleum garage. 431 22nd. St. Owner rear cottage. 9-14-6t

FOR RENT— 3-ROOM APARTMENTS furnished. Lights, water garage. 614-17th St. 9 20 3t.

FOR RENT—Two 5-room apartments; furnace and instantaneous heater in each, also one 5-room bungalow. Apply 1725 Pennsylvania Ave. 2 28 2wks

FOR RENT—Room with housekeeping privileges or ladies employed during day, garage, 2103 Barrett avenue. 8 28 3t.

FOR RENT— 5-ROOM HOUSE, sunny, unfurnished close in; inquire at 237 Sixteenth Street, rear door. 9 20 6t.

FOR RENT—ARTISTIC FURNISHED bungalow, five rooms. Located in Mira Vista. Rent $45.00. Tel. M. A. Hays Co. Richmond 898. 9 8 3t.

FOR RENT—Room with housekeeping privileges or ladies employed during day, garage, 2103 Barrett avenue. 8 27 3t.

SITUATIONS WANTED

WANTED— MAN BETWEEN 20 and 25 years of age. Mechanically inclined. Must be of neat appearance. Good opportunity for managership when you qualify. Call between 1 and 5 p. m. Ask for Mr. Hamm, 312-14th St. 9 12 3t

WATSON'S BARGAINS

50 Ft. lot on 31st Sa. $475.00
50 Ft. lot on 41st St. $550.00
50 Ft. lot on 42nd St. $750.00
1202 Macdonald Ave.,
Phone Rich. 180

"LET MAYER DO IT"—IF YOU want your old suit made like new. Phone 452; cleaning, mending, repairing or pressing. Work called for and delivered. Mayer's American Cleaning Works, 1116 Macdonald Avenue 411 tf

GIRL DESIRES STEADY OFFICE work; 4 years general experience, knowledge of books, typing, comptometer, start at $80. Addres Box "E.P.55 care Record Herald. 2-27-tf.

Your Clothes

cleaned and pressed the modern way hats a specialty. C. O. D Cleaners, phone Richmond 683. Cleanatorium, phone Richmond 460

Strength Regained

FONG WAN
Eminently Successful Herbalist

Woodland, Cal., Mar. 28, 1928.

Several months ago I strained my back. It was very painful and got worse every day. My general health was affected and I became so weak that I could scarcely walk.

I was recommended to take the Fong Wan herbs. After the first three weeks of the treatment I had gained seven pounds in weight. My health is now entirely restored, my back is well and I am strong again.

I take pleasure in endorsing the wonderful herbs of Fong Wan.

L. L. CARD.
R. F. D. 1, Box 102,
Woodland, Cal.

UPON RECEIPT OF POSTAGE WE WILL MAIL YOU A BOOK ON HERBS. (15c within the first zone or 15c for more distant zones.)

Write
Fong Wan Herb Co.
576 TENTH ST., OAKLAND
Consultation free. Oakland 3767
Hours 9 to 7 daily. 9 to 12 Sunday

LOST—SUITCASE BETWEEN BURBECK & Nevin on 21st or 22nd St. Wednesday evening. Phone Richmond 1240. 9 21 3t.

10 Piece Cosmetic Set $1.97

This is a Famous Vivani Set and includes Face Powder, $100, Rouge, 75c, Tissue Cream $1.00, Depilatory, $1.00, Facial Astringent, $1.75, Bath Salt, $1.00, Toilet Water, $1.25, Perfume, $2.75, Brilliantine, 75c, Skin Whitener, 75c. Total Value, $12.00. Special price, $1.97 for all ten pieces to introduce the line.

Send no money but clip coupon.

Name _____
Address _____

Send sets parcel post C. O. D.

Your money promptly refunded if not satisfied.

Bea Van 580-5th Avenue, New York

FLIT
KILLS FLIES MOSQUITOES Quicker!

OAKLAND Shopping Guide for Richmond People

"Visit These Stores When In Oakland"

Amusements

JUST FOR FUN
HADES CAFE —Dine, Dance, French and Italian dinner specialties. 464-19th st., Oakland. M. Marbin, Prop.

Furniture

WICKER furn. repairing, stained cane seats; baby carriages. Western Wicker Works, 2135 San Pablo ave.

Bicycles

COLUMBIA, Pierce, Cadillac, Hartford. Bicycle and motorcycle repairing. Lowest prices. C. F. Solomonson, 172 12th St., Oakland

All Purpose Paints

OIL PAINTS $1.00 per gallon Regular Price $2.00. Cut Rate Army & Navy Store, 615 Washington St. H. Alexander, prop.

Baby Chicks

Thorobred Stock—Lowest prices Lyon & Buckeye Brooders, Garfinkles, 623 Washington St., Oakland.

Jazz Piano

Tune In On KLX every night—7:30 to 8:30. EDNA FISHER, artist, presented by CHRISTENSEN, School of Popular Music, (established 1903) 3847 Telegraph Ave. Phone Piedmont 1624.

Office Furniture

Desks - CHAIRS-TABLES-FILES Bought and Sold. Parish Desk Exchange, 563-11th St., near Clay.

Musical Goods

FREE SAX & CLARINET REEDS. Buy one and get one free. Broadway Music House 1911 Broadway, Capwell's Block. Buy-Sell-Exchange. New and Used Musical instruments. Next door to Hades.

Picture Frames

All Sizes to 11 by 14 inches, Glass included. $1.00 each. SAAKE'S Cor. 16th & Clay, Oakland.

Piano Tuning

Sherman, Clay & Co.

TUNING, cleaning and repairs by experts, at reasonable rates. Estimates free. Phone Lakeside 6700 for appointment.

Shoe Repairing

GRAYS SHOE FACTORY
Specials, PANCO and COMPO Half soles for men and boys, 98c; Men's Leather Half Soles $1.00, Ladies' Leather Half Soles 75c; Ladies' leather Heels 25c & 35c. Ladies rubber Heels 25c; Mens' & Boys' Rubber heels 25c REMEMBER OUR PRICES ARE ALWAYS LOWEST. Gray's Shoe Factory 1608 San Pablo Ave., Oakland, Calif. Established 24 years.

Chesterfield Suites

Buy direct from the Factory and save. 3-PIECE MOHAIR CHESTERFIELD SUITE $95. $10 DOWN, NO INTEREST. Royal Upholstery Company, 1314 Clay street, Oakland.

Sewing Machines

RENTED $2 month, delivered. For sale at $5 to $38—terms. Sewing Machine Exchange. 555 12th st., Oakland. Phone Lakeside 7186.

Business Colleges

THE MARION MADSEN SCHOOL for business training, 532 Sixteenth st., Oakland, California. Phone Lakeside 7310.

GALLAGHER-MARSH. The school that trains each student individually. 530 17th st., Oakland, California Phone Oakland 1453.

Herbalists

FRANK WONG HIM. Leading herbalist. 1427 Market st. Oakland Telephone Oakland 4735. "Herbs for Every Ill."

DON WOO
HERB Specialist. All ailments. Consultation free. 663 12th st., near Grove, Phone Oakland 4224.

DR. WONG HIM. 2031 Webster st., Oakland. Office hours 10 a. m. to 1 p. m. 2 to 6 p. m. Phone Lakeside 429

Mattresses

BEAR MATTRESS CO.
MATTRESSES made over, $3. New covers $2.50 and up. Day service. 3227 Filbert st., near San Pablo ave. Piedmont 3338.

Wicker Furniture

Repaired - Recolored - Reupholstered. Prices quoted. Art Rattan Works. East 12th St. & 24th Avenue, Phone Fruitvale 4177.

Rug Weaving

A. B. C. CARPET CLEANERS. Carpets washed on the floor. Revives colors, kills moths and disease germs. 6701-3 San Pablo Ave. Phone Humboldt 5946, Oakland.

Men's Clothing

The better kind--Hand Tailored custom type clothes for Style Wise fellows who want to save "Your Charge Account Invited." JOHNSON'S Exclusive Men's Store. 1209 Broadway, Oakland Opposite Oakland Bank.

Optometrist

EYES TESTED — BROKEN LENS DUPLICATED — Oculists' prescriptions filled. Chas. H. Wood, 414-14th Street. Oakland.

Cloaks & Suits

GOSGRAVE'S, 14th & Clay sts., Smart dresses, coats and chic millinery with convenient extended payments.

Radios

RADIO Clearing House. Radios and radio equipment. Open evenings and Sundays. Phone Glencourt 5367, 1006 Broadway, Oakland, Calif.

CONVERT YOUR SET to A. C. and use your present B Eliminator and save half the cost. See Al Miller, 515-18th st., Oakland, Phone Lakeside 2192.

MUSICAL INSTRUMENT REPAIRING, Factory methods. We repair everything musical. A. B. Carpenter; 515-18th st., Oakland, Phone Lakeside 2192.

Sporting Goods

DINSMORE BROS., 1437 Franklin; Fishing tackle, guns, gun repairing, sport clothing, golf equipment.

TUXEDOS

SOLD AND RENTED
SPECIAL complete outfit — $35.25. Orpheum Cleaners. 562-12th st., Oakland. Phone Lakeside 7754.

Vacuum Cleaners

Sold, rented, repaired. Electric washers. Guaranteed reconditioned cleaners. Walker, 638-14th Oak. 1358.

FURNITURE

H. C. YOST, the Furniture Man 1941-1947 San Pablo Ave. Oakland. Sells Furniture, rugs and stoves. 25% lower than his competitors. We also exchange old furniture for new. Telephone Oakland 5282. Give him a call.

Singing Canaries

GUARANTEED $5.00 each. Cages—Gold Fish Aquariums. Heger & Harris. 1913 San Pablo Ave., Phone Oakland 2840.

Luggage

LEATHER GOODS of All Kinds Repairing and Specialty work Dog Supplies. W. A. HERMLE, 1024 Broadway, Oakland.

Chesterfield Sets

With or without beds. Easy terms. No red tape. Bell Chesterfield Bed Co., 572 14th street, Oakland.

THE BEST IS NONE TOO GOOD

That's Why We Recommend

KELLY SPRINGFIELD TIRES

Cost No More Than Other TIRES

JOHNSON TIRE SERVICE
LUD JOHNSON
262 Fourteenth Street

READ IT FIRST IN THE RECORD HERALD

Buyers' Guide

ICE

A CAKE OF ICE NEVER GETS out of order. We deliver daily. Ice depot service for your convenience 500 Macdonald Ave. Richmond Ice Delivery. Phone 53.

SALARY LOANS

$10.00 TO $50.00 QUICKLY
To The Many Workers
Rates lowest. No security, no publicity. Best and most private terms. What National banks do for big business, we do for the man or woman who works.

INDUSTRIAL FINANCE CO.
Successors to
H. L. DRAKE
607 Macdonald Ave.

BUILDING AND LOAN

AUTO LOANS
REFINANCING
Compare our rates anywhere.
Field Finance Corporation
1107 Macdonald Ave.,
Richmond

6% ON SAVINGS
Pass book accounts Withdrawal privileges. Under State supervision. Resources over $1,500,000.

CALIFORNIA GUARANTEE BUILDING & LOAN ASSOCIATION
LOANS ON HOMES
H. A. Johnston Mgr. Rich. Office 1025 Macdonald. Tel. Rich. 382

WANT ADS GET RESULTS IN THE RECORD-HERALD

SIGNS

Arnold SIGN CO.
127 11th Street
Phone Richmond 2227-J

Royal Upholstering Shop
K. BRECKO, Prop.
Hight grade upholstering and refinishing. Let us estimate on your job.
3708 Wall Avenue
Between 37th and 38th
Telephone Rich. 2732
Richmond, Calif.

Overnight End COLDS
Stop a cold before it stops you. Take HILL'S Cascara - Bromide - Quinine. Stops the cold, checks the fever, opens the bowels, tones the system. Insist on HILL'S. Red box, 30c. All druggists.
HILL'S
Cascara - Bromide - Quinine

Can You Beat It!

By MAURICE KETTEN
Copyright Press Publishing Co.

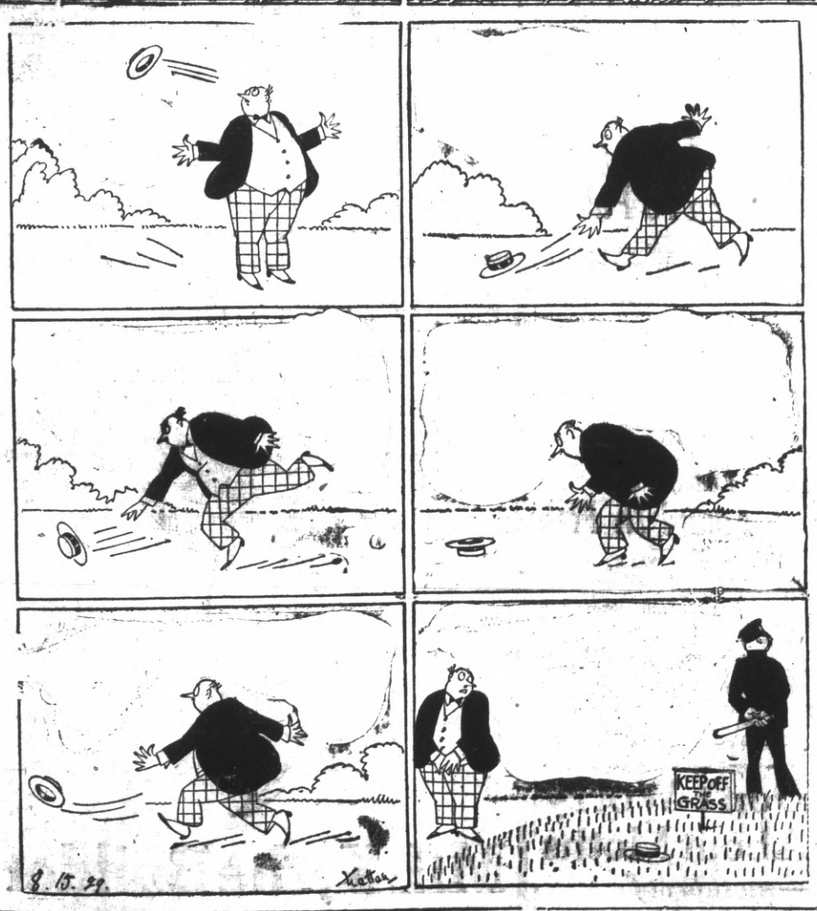

LOOY DOT DOPE

By Milt Gross

FIEND SLAYER OF CHILD HUNTED

(Continued from Page 1)

him a lift east of here Friday. He appeared very nervous, the tourist reported and apparently was frightened about something, continually looking back as if he feared pursuit.

When last seen alive, little Marie West was on her way to school walking down the railroad tracks near King hill. It is presumed that she was seized by the hobo in the vicinty and dragged to the river bank where a pool of blood was located by searchers in a bunch of broken boughs and weeds.

More than 15 hoboes were gathered in here today, but few answered the description of the man sought and all gave satisfactory alibis. Three were held for investigation on other sharges and the others released.

Missing 26 Hours

There was little tangible evidence that the man sought is the murderer except that he was seen walking along the railroad tracks about the time Marie disappeared.

The perpetrator of the crime had about 26 hours in which to make his escape and the tracks of the searchers had obliterated all evidence which might have yielded clues upon which officers could work.

The child's lunch basket was located about 100 yards from the river banks. The contents had spilled and her attacker evidently had gathered them up hurriedly and crammed them back and threw it upon the embankment.

British Consul In Talk Before Local Gathering

(Continued from Page 1)

great results in securing harmony among the nations, since it gives the people of these nations a better understanding of eachother.

He characterized President Hoover's statement of a reduction of arms on a "basis of common sense and as though we are going to be friends and not enemies" as one of the greatest statements made since the World war ended.

"Public opinion is controlling the world and public opinion is you and me," he said. "Unless public opinion is sanely formed, the Kellogg Peace pact is but a scrap of paper. Let us build bridges of mutual understanding between the two commonwealths."

The ballroom of Memorial hall was crowded to capacity for the benefit concert which was held under the direction of Unity and Alexandra lodge, Daughters of St. George, St. Andrews society of Richmond and Gladstone lodge Sons of St .George.

Proceeds from the event will be devoted to the fund of the British Benevolent society.

W. J. Macdonald, president of the St. Andrews society was chairman of the evening and introduced those taking part in the program.

Bagpipe selections were played by Thomas Hamilton, vocal solos were sung by Alex Bremner, Mrs. Nellie Clark Alsing, Mrs. Margaret Stuart and D. A. MacAdam. Miss Dorothy Learmont played several violin sols and the Misses B. and B. Craig presented Highland and Scotch dances.

David Carmichael, president of the East Bay British Benevolent society, told of the work of that organization in aiding indigent British families.

At the close of the program, a vote of thanks was extended to the committee in charge of arrangements which was composed of W. J. Macdonald, James Stuart, George Smith, Charles Badcock, Arthur Powell and Joseph Baker.

Pleasure Leviathan

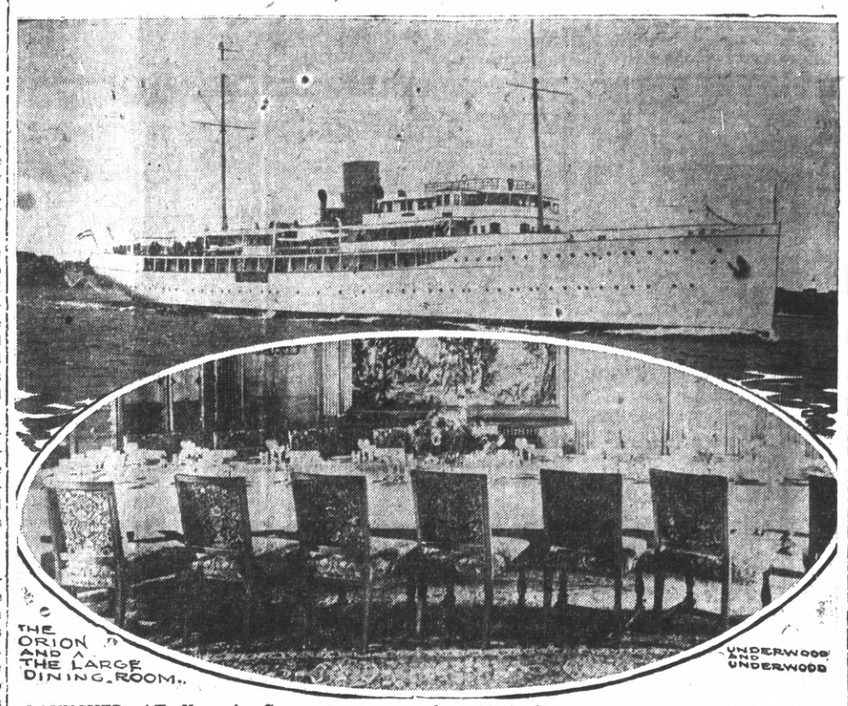

LAUNCHED AT Krupp's Germanica Shipyard at Kiel, Germany, and accepted by Julius Forstmann, of New York, for whom it was built, the Orion is prepared for service. It is the largest yacht ever built and has a speed of 16 knots an hour. A crew of 50 is required.

Dorr Sees Real Value In Good Used Machines

With "two car families" in the United States increasing weekly, the sale of used cars is advancing by leaps and bounds, according to Roy K. Dorr, local Nash dealer, whose used car lot is located at Fourteenth street and Macdonald avenue.

More families are realizing the value of a good use car, purchased from a dealer who stands behind every car sold at his lot, Dorr said.

He declared that in a majority of families in the United States, a good new car is purchased by the family, to be used on business and pleasure trips.

At the same time tthese same families are buying good used cars to be used on short trips, and vacation tours. These families are realizing that there are many miles of service left in good used cars that have been thoroughly overhauled by the delare before being placed on the used car lot and that they provide miles of safe, economical service.

Dorr stated yesterday that a number of used cars at his lot have been especially priced for quick sales. Doug Clark is in charge of used car sales for the Dorr company.

LINDY MAKING RECORD TIME ON FLIGHT

(Continued from Page 1)

The plane left Miami at 9 a. m. yesterday and expects to arrive at Parmaco Dutch Guiana tomorrow. At San Juan all except Col. and Mrs. Lindbergh and the crew will leave the plane.

650 Miles Covered

Today's itinerary covered 650 miles across ome of the most romantic landscape in this hemisphere. After spending the night at Santiago the party was up at 7 a. m. to start. Colonel and Mrs. Lindbergh were overnight guests of Robert Wetmore Santiago fruit broker whose home is near San Juan hill where Theodore Roosevelt and his rough riders won undying fame.

Leaving Santiago the plane skirted high hills along the Caribzbean shore of Cuba until we had traversed Guantanomo bay and struck across the windward passage for Port au Prince a distance of 230 miles. Efforts to talk by radio with the naval base at Guantonamo bay were fruitless.

Fleecy clouds lay over the blue waters of the windward passage. The flight was so smooth that Mrs. Lindbergh wrote letters and made entries in her diary without interruption. Lindbergh proved affable and chatty obligingly circling interesting spots with the plane so the photographer could take pictures. He was at the controls most of the time.

Famed Mission Doomed To End From Termites

LOS ANGELES, Sept. 21.—Famous old Mission San Miguel Arcangel, mute historian of days of the Indian, the Spaniard, and the 49er, is destined to an ignoble end due to ravages of termites, according to C. James Lansing, secretary of the California Restoration society here.

The old beams and supports, held together with rawhide and wooden pegs for 132 years, now are yielding, and the old Mission appears doomed unless speedy action is taken, he says.

San Miguel Arcangel was found-d July 25, 1797, by Fathers Firmin Lausen and Beunaventura Sitzar on the El Camino Real—the "king's highway"—near the Salinas river. Its Spanish decorations, and particularly its altar, works of the noted Spanish artist Munras, are among the finest in California.

The California Restoration society is working to raise $1000 to save the old Mission.

Slayer Of 90,000 Given Heavy Fine

CLEVELAND, O.—Steve Kostvo, 19, was fined $5 in a justice court here when he pleaded guilty to "torturing honeybees" by shooting explosive bullets into six hives and placing poisonous candles near the bees. It was estimated 90,000 bees were killed through freezing and poison as a result of his alleged tactics.

MARTIN SUIT OPENS MONDAY

Tomorrow morning has been fixed as the time for the hearing of the motion of Attorney Charles Brennan to set aside a civil judgment against Jack Martin, a Richmond merchant.

A default judgment for more than $1400 was obtained in federal court in San Francisco in July, 1928 to satisfy a bond for $1000 given by Martin several years ago to guarantee appearance in court of the late Frank Starkey, who was arrested here on a liquor charge.

Inasmuch as Starkey is dead and the charge against him dismissed, Martin had long believed responsibility under the bond.

However, a federal suit to forfeit the bond, filed about the time However, a federal suit to forfeit the bond, filed about the time charges against Starke were dismissed, remained on the court records and last year a federal attorney discovered it, went into court and obtained a default judgment.

Brennan will argue that the judgment was the result or error in the federal attorney's office, in not having dismissed the suit when the criminal charges covered by the bond were dismissed and that common justice to Martin should induce the court to set the judgment aside.

Martin is threatened with loss of all his property and bank accounts here.

Indian Claims To Have Saved Whites In West

BRICELAND, Sept. 21.—The Indian who saved the white race on the Pacific coast from extermination decades ago has just related how it happened.

Jack Woodman, aged Athabascan Indian residing here, told Mrs. J. O. Nomland of the University of California Department of Anthropology that it was his intercession with the great god Negechu which averted a flood that would have swept the whites into the sea.

It all happened because tanbark was sacred to the god. The whites came, saw the wooden mountain sides and stripped the trees of their bark.

Then Negechu came over the mountain with fire in his eye, Jack recounted, saying, "I am going to make a great flood and kill all those people."

But, according to the aged aboriginie, he "told Negechu words back," and kept on telling 'words back,' until the god relented. But for his interference, Uack believes the rd man still would be roaming the western hills, master of all he surveyed.

Locomotive Seized From Smugglers

LILLE, France.—Police, discovering a stock of tobacco which smugglers were trying to carry across the Belgian frontier into France in a locomotive cab, arrested the crew and seized the locomotive. The locomotive was detached from the train, run into a siding and impounded under seal.

Think Of Baldwin

When you think insurance—any kind—anywhere ——think of BALDWIN. Our office is at 325 Sixth street...Phone Richmond 613.

WANT ADS GET RESULTS IN THE RECORD-HERALD

SPORTS

64 IN TENNIS TOURNEY

DRAWINGS TO BE MADE TODAY

With 64 leading tennis players entered play will sart in the Contra Costa county tennis championship matches Saturday afternoon at two o'clock according to Ause Remell, chairman of thet tournament committee. The tourney is sponsored by the Richmond tennis club which is headed by W. L. "Doc" Seawright.

A possibility that either Helen Jacobs or Helen Wills will play an exhibition game here on the date of the finals was seen yesterday when it was learned that Remell or Seawright will interview "Pop Fuller in an effort to have him bring his proteges to Richmond.

The matches here are expected to draw state wide attention as some of the best players in the state are entered. Drawing of the tourney will be held this morning at 10:30 o'clock by Remell.

There are 32 doubles teams entered in the matches and a full set of singles, Remell stated.

Seeded players have been picked by the tournament committee with Robert Sellers, finalist in the state tennis matches now in progress, as number one man in the singles. Other seeded players are:

George Greene, last year's singles champion of Contra Costa county.

Dolf E. Muelaleisan, of U. C.

Frank Grover of Berkeley.

John Murio of Golden Gate tennis club.

W. E. Honsberger of Berkeley.

Gail Warwick of San Francisco.

Mike Laine of Mosswood Oakland.

Seeded Doubles

H. Suhr and H. Randall last year's champions.

Muelaleisan and R. Muench.

Maclain and H. Robinson.

Gove and Ray Kline.

HIGH GRIDDERS WILL MEET UNI

Anxious for victory after the 13 to 6 defeat by Berkeley high last Friday the Richmond Union high school gridders will attempt to defeat the University high team Friday on the Oakland school's field

The Richmond team has been having hard luck this season, having lost four games and tied one. However, Ivan W. Hill, the Richond high coach, is working his squad hard. Richmond High has never been beaten this season by more than seven points, and is hopeful of victory in the game with University high.

The local footgall enthusiasts are still elated over the 100 yard run made by Lane, Richmond fullback, in the last quarter of the game with Berekeley high. Intercepting a pass behind his own goal line, Lane evaded a scattered field and sped on for a touchdown. The run is one of the highlights of the Richmond football season.

Thomas Nine To Play In Walnut Creek

The Thomas Motors nine will journey to Walnut Creek today to meet the Walnut Creek baseball nine there.

The local squad expects to come through with a victory, adding another to their long string.

Schmidt will probably start on the mound for the locals.

Johnny Perelli In Golf Tourney

Johnny Perelli, youthful Richmond golf star, is entered in the northern California professional golf championships at Lakeside in San Francisco tomorrow. Perelli is a professional at the Feather River inn.

Larry Elmsteadt of the Carquinez golf club will also enter the tourney.

Cardinals Win From Army 11 In First Game

(Continued from page 1)

line. Hillman went over the line for the third touchdown on the sixth play. Clark failed to convert.

Toward the end of the second quarter, Clark ran 25 yards for a touchdown after receiving a lateral pass from Miller and Murphy failed to convert.

In the third quarter, Moffatt broke through right tackle and ran 39 yards to a touchdown, Winnek's conversion was blocked.

The Army was ruled offside on the try for point and Stanford was given the point, making the score Santford 32, Army nothing.

In the middle of the final quarter Stanford bucked the ball from the Army's 34 yard line to a touchdown, with Hillman going over left guard to score. Rother converted.

The Cardinals made their last touchdown of the game near the end of the fourth quarter when Rintolla, on a reverse inside, ran 15 yards to score.

Gualdoni To Be Honored At Game Today

With Bill Gualdoni, popular Tuscon catcher once more on the receiving end for the San Pablans, San Pablo will play against the Emeryville Tires on the San Pablo diamond today before what is expected to be a record gallery.

Gualdoni, who is probably one of the best receivers in this district, has been with the Tuscon club of the Arizona league during the summer. Bill was hit on the head early in the year, and later broke his ankle. Due to this bad luck he did not see much action during the latter part of the season. Hollywood was also forced to release him from contract, and signed up Hank Severid instead. It is hopad by friends of Gualdoni that he will be taken by the San Francisco Seals, who are badly in need of receiving material.

Johnny Babich will pitch for the San Pablans in today's game. Johnny is a graduate of the 1928 American Legion junior league, and has been doing good work for San Pablo during this season. Today's game will start at 2:30 o'clock.

Fairmede Club Open To Public

The Fairmede golf club on the Tank Farm hill is now open to the public, according to an announcement made by the management.

The greens and fairways have been improved until the club grounds are now among the best in the bay region.

A large crowd used the links last Sunday and another large crowd is expected today.

Five Dollars Found In Fish

EDGEWATER PARK, Miss.—An average sized Spanish mackerel sells for about 50 cents in most local fish marts. Frank Gilbert, chef in a local hotel, caught one in the gulf here that was worth ten times that much. It wasn't a very large one, either, but Gilbert's mackerel had a $5 federal reserve note lodged in its gills.

LOCAL ELK NINE ALAMEDA PLAY TODAY

With first place in the Northern California Elks league at stake, the Richmond Elks nine will meet the Alameda Elks in Lincoln Park, Alameda, this afternoon. The contest will start at 2:30 o'clock.

The Northern California Elks league race is rapidly drawing to a close, and with the Alameda and Richmond clubs tied for first place, todays game assumes the aspect of a crucial contest. It will probably decide who is in line for the 1929 championship. Realizing the significance of to-teams concerned have been grooming their hurlers for the strenuous contest. Earl Jones has been prepared for the event by Manager Duart of the Alameda aggregation, and Roy Bliss and Dutch Kogler are in first class condition to take the mound for George Shaw's locals.

In the last game that Richmond played against the Alamedans, the locals were victorious by a 10 to 8 score. The game was hotly contested, and it is expected that today's contest will be of the same caliber.

Oakland and San Francisco Elks will meet earlier today at the Oakland Coast league grounds. The game will start at 1 o'clock in order that fans can attend both Elks games.

LEGION 11 PLAYS TODAY

The Richmond American Legion football team will play its first game of the season today when it meets the strong Hottentot club of San Francisco.

Lawrence "Dutch" Holland, former high school grid player, is coaching the local outfit.

The game today will be played at the high school field, starting at 2:30 o'clock.

Lineups for the local team includes:

C. Adcock and C. Hays, fullbacks; D. Sheehy, J. McAllister, E Hurley and B. Richardson, halves; L. Holland and G. Cornell, quarterbacks; C. Daley, J. Freese, D. Cooper, R. Pitts and W. Borgstrom, ends; W. Sheehy, E. Jester and D. Bracco, tackles; H. Champan, R. Lee, C. Bonneville and N. Shaffner, guards; H. Meyers and M. Frazier, centers.

El Cerrito To Be Scene Of Bouts Friday

Joe Rossi announced yesterday that he is promoting another prize fight to be held at the El Cerrito Athletic club next Friday night.

Joey Roberts and Joe Limas have been signed to fight the eight round main event, Rossi stated, while a fast card of preliminaries has been arranged. If the show receives sufficient support, Rossi plans to hold open house every two weeks.

Next Friday's card will be the first Rossi has presented since the first of the year.

Two six round events have been scheduled .Art Francis and Al Olsen will do their stuff in the semi-windup and Cliff Hottinger and Eddie Daniels will be in the special.

The four rounds are between Billy Liner and Jack Rower and Berly Robertson and August Magill, a couple of beginners.

J. E. HILL
GENERAL INSURANCE
214 American Trust Bldg.
Phones: Richmond 153 and Richmond 1622

Protect Your Furniture

A $1.25 to Rid Your Home of Moths May Save You Hundreds of Dollars.

MORTEMOTH KILLS MOTHS

The gas from Mortemoth crystals not only protects your furniture for a long time, but contact with it kills all moths, their eggs and their dangerous larvae in furniture which is already infested.

The proper method of using Mortemoth crystals is to tie them in small sacks, and to place these sacks down in the channel of the piece, as deeply as possible, behind the cushions, so that, upon expansion, the gas will spread and fill the spring units in the back and in the bottom of the piece.

When the sacks are empty, fill them again.

PRICE $1.25 PER BOTTLE

L. H. Schrader Co.
701 MACDONALD AVE.
Phone Richmond 177

PICNIC
Given By The
Ukrainian Workers Society
at
ALVARADO PARK
Sunday, Sept. 22, 1929
For the benefit of the Ukranian Invalids—Lots of Games
Good Music—Valuable Prizes

Suggestions for Picnic Lunches from Ludewig's

Beef Tongue Head Cheese
Bologna
Peanut Butter Pimiento
Frankfurters
Cheese Quality Meats

Richmond and Central Markets
O. R. LUDEWIG, Inc.
2 Phones: 1900 and 1901, 510 Macdonald Avenue
Phone: Richmond 446, 1130 Macdonald Avenue

Don't Worry About Moths
—mothproof cloth itself

Larvex actually mothproofs clothes, rugs, furniture, so that moth-worms won't even begin to eat them. New and sure way to prevent moth damage.

LARVEX

SPRAYING LARVEX mothproofs fabrics not washable

RINSING LARVEX mothproofs all washable woolens

W. H. CONN
GENERAL INSURANCE
231 Fifteenth Street
Telephone—Rich. 3081

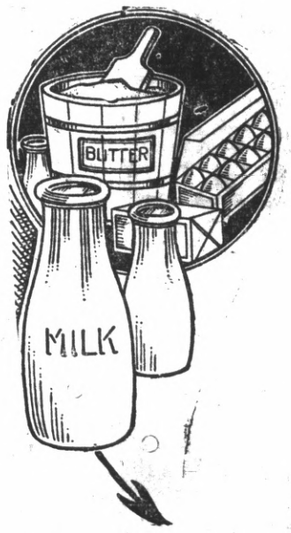

MILK, the Builder

Since pioneer days, milk has been the "standby" of those who would be strong and healthy. Today the busy housewife or the workingman, realizes that milk is the real body builder; a delightful, economical food that furnishes needed energy. Milk is a "protective food." Use more of it for your health's sake.

Eagle Creamery Co.
Affiliated with the
AMERICAN CREAMERY CO.
718 Macdonald Avenue Phone Richmond 362